

# Technique Essentials

Trpt 2&3

①

$\text{♩} = 120 - 140$

②

③

Trpt 2&3  
XtremeTechnique Warm Up

Composed By: Wayne R. Downey

④

⑤

⑥

Trpt 2&3  
XtremeTechnique Warm Up

Composed By: Wayne R. Downey

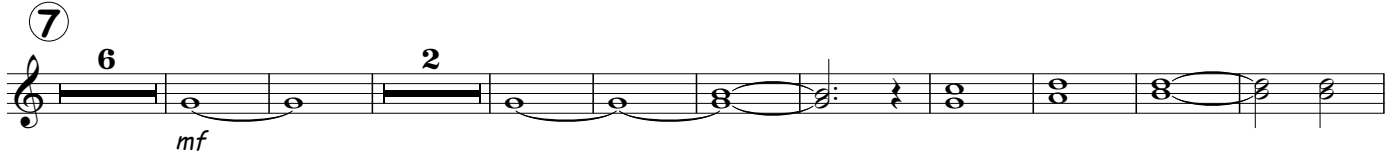

Trpt 2&3  
XtremeTechnique Warm Up

Composed By: Wayne R. Downey

10

