

# Technique Essentials

Flute

① Tone & Interval Accuracy

♩ = 120 - 140

mf mf mf mf

mf mf mf mf

mf mf mf mf

mf mf mf f

② Tone & Interval Accuracy

mf mf mf mf

mf mf mf mf

mf mf mf f

③ Tone & Interval Accuracy

mf mf mf mf

Flute  
XtremeTechnique Warm Up

Composed By: Wayne R. Downey

mf

mf

mf

f

④ Tone & Interval Accuracy

mf

mf

⑤ Woodwind Velocity / Brass Volume (Balance) Exercise

f

f

f

f

f

6 Brass Slurs / Woodwind Volume (Balance) Exercise

7 Pitch & Tone Matching (Tuning)

8 Tonguing & Tempo Control  
♩ = 140 - 160

9 Timing & Finger Dexterity Exercise

10 Articulation & Volume Development

# Technique Essentials

Clarinet in B $\flat$

①  $\text{♩} = 120 - 140$

Exercise 1 consists of four measures of music in 4/4 time, starting with a treble clef and a key signature of one sharp (F#). The tempo is marked as quarter note = 120-140. The notes are: Measure 1: F#4 (mf), G4, A4, B4; Measure 2: C5, B4, A4, G4; Measure 3: F#4, E4, D4, C4; Measure 4: B3, A3, G3, F#3. Dynamics are marked as *mf* for the first and third measures, and *f* for the final note of the fourth measure. Slurs are placed under the first two notes of each measure.

②

Exercise 2 consists of four measures of music in 4/4 time, starting with a treble clef and a key signature of one sharp (F#). The notes are: Measure 1: F#4 (mf), G4, A4, B4; Measure 2: C5, B4, A4, G4; Measure 3: F#4, E4, D4, C4; Measure 4: B3, A3, G3, F#3. Dynamics are marked as *mf* for the first and third measures, and *f* for the final note of the fourth measure. Slurs are placed under the first two notes of each measure.

③

Exercise 3 consists of four measures of music in 4/4 time, starting with a treble clef and a key signature of one sharp (F#). The notes are: Measure 1: F#4 (mf), G4, A4, B4; Measure 2: C5, B4, A4, G4; Measure 3: F#4, E4, D4, C4; Measure 4: B3, A3, G3, F#3. Dynamics are marked as *mf* for the first and third measures, and *f* for the final note of the fourth measure. Slurs are placed under the first two notes of each measure.

Clarinet in B $\flat$   
XtremeTechnique Warm Up

Composed By: Wayne R. Downey

4

5

Clarinet in B $\flat$   
XtremeTechnique Warm Up

Composed By: Wayne R. Downey

⑥

⑦

⑧ ♩ = 140 - 160

⑨

Clarinet in B $\flat$   
XtremeTechnique Warm Up

Composed By: Wayne R. Downey

ff

10

f-ff

# Technique Essentials

Alto Saxophone

Music By: Wayne R. Downey  
Percussion By: Shawn Glyde

① ♩ = 120 - 140

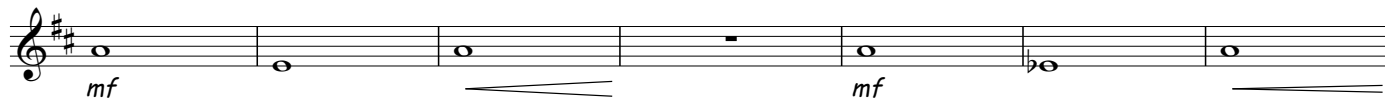
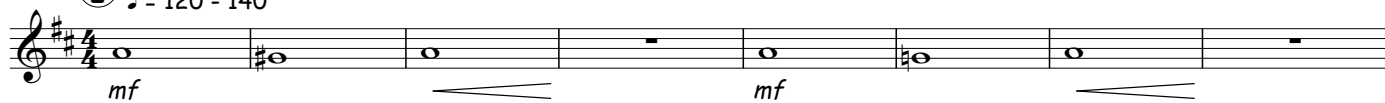

②

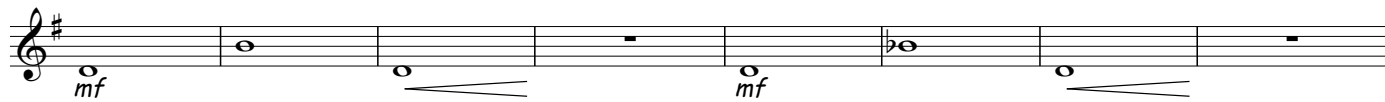

③

# Alto Saxophone

④

⑤

Eleventh staff of music, continuing the eighth-note sequence from the sixth staff, ending with a dynamic of *ff*.

Alto Saxophone

6

7

8 ♩ = 140 - 160

9

Alto Saxophone

ff

10

f-ff

# Technique Essentials

Music By: Wayne R. Downey

Percussion By: Shawn Glyde

Tenor Saxophone

① ♩ = 120 - 140

*mf*

*mf*

*mf*

*mf* *f*

②

*mf*

*mf*

*mf* *f*

③

*mf*

# Tenor Saxophone

④

⑤

Tenor Saxophone

⑥

⑦

⑧ ♩ = 140 - 160

⑨

Tenor Saxophone

10

# Technique Essentials

Baritone Saxophone

① ♩ = 120 - 140

②

③

Baritone Saxophone  
XtremeTechnique Warm Up

Composed By: Wayne R. Downey

4

5

Baritone Saxophone  
XtremeTechnique Warm Up

Composed By: Wayne R. Downey

⑥

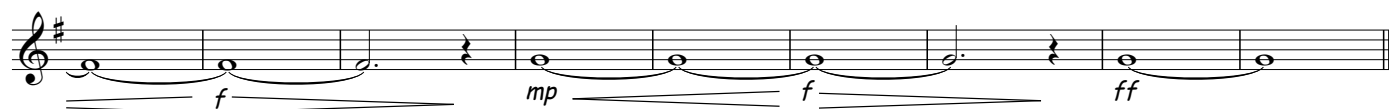

⑦

⑧ ♩ = 140 - 160

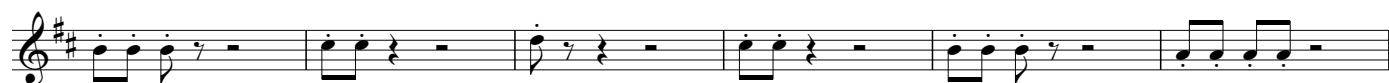

⑨

Baritone Saxophone  
XtremeTechnique Warm Up

Composed By: Wayne R. Downey

10

# Technique Essentials

## Trumpet 1

① ♩ = 120 - 140

②

③

Trumpet 1  
XtremeTechnique Warm Up

Composed By: Wayne R. Downey

④

⑤

⑥

Trumpet 1  
XtremeTechnique Warm Up

Composed By: Wayne R. Downey

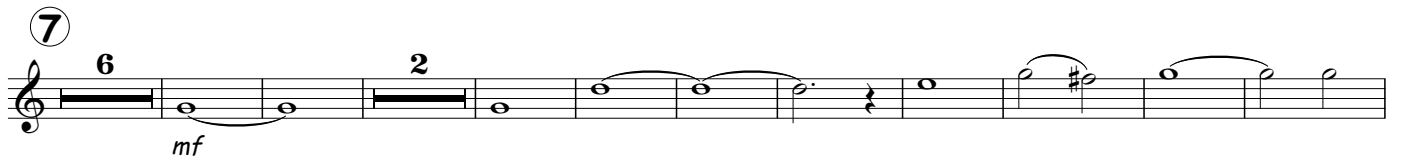

Trumpet 1  
XtremeTechnique Warm Up

Composed By: Wayne R. Downey

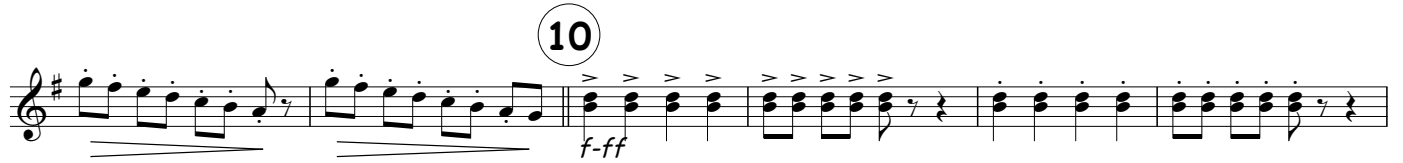

# Technique Essentials

Trpt 2&3

①  $\text{♩} = 120 - 140$

②

③

Trpt 2&3  
XtremeTechnique Warm Up

Composed By: Wayne R. Downey

4

5

6

Trpt 2&3  
XtremeTechnique Warm Up

Composed By: Wayne R. Downey

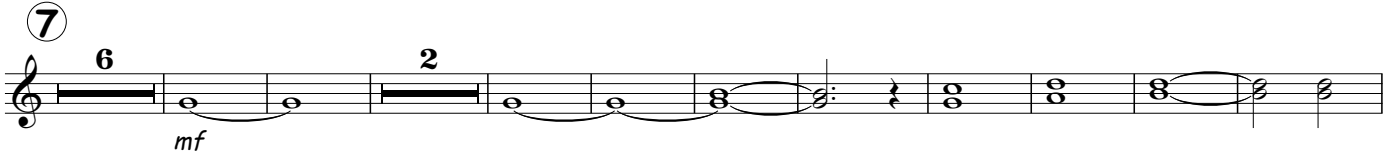

Trpt 2&3  
XtremeTechnique Warm Up

Composed By: Wayne R. Downey

ff

10

f-ff

# Technique Essentials

Fr Hn / Mello

① = 120 - 140

②

③

Fr Hn / Mello  
XtremeTechnique Warm Up

Composed By: Wayne R. Downey

4

5

6

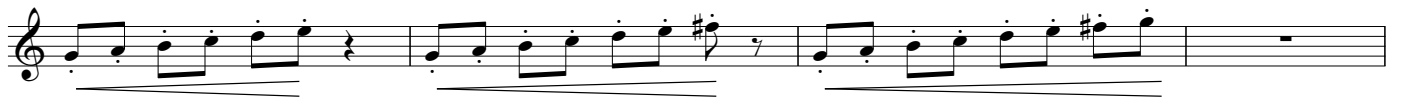
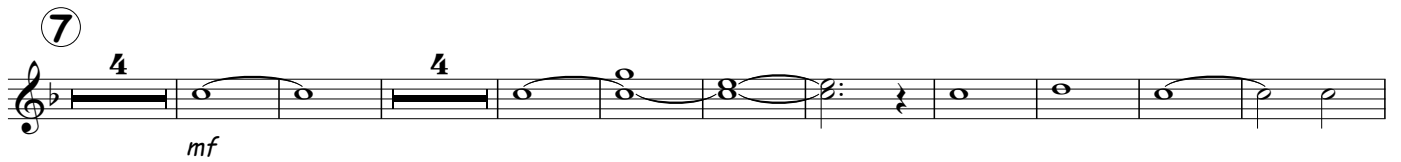

Fr Hn / Mello  
XtremeTechnique Warm Up

Composed By: Wayne R. Downey

# Technique Essentials

## Trombone 1

①

♩ = 120 - 140

mf

mf

mf

mf

②

mf

mf

mf

③

mf

Trombone 1  
XtremeTechnique Warm Up

Composed By: Wayne R. Downey

4

5

6

Trombone 1  
XtremeTechnique Warm Up

Composed By: Wayne R. Downey

⑦

⑧ ♩ = 140 - 160

⑨

Trombone 1  
XtremeTechnique Warm Up

Composed By: Wayne R. Downey

ff

10

f-ff

# Technique Essentials

Trombone 2

① ♩ = 120 - 140

②

③

Trombone 2  
XtremeTechnique Warm Up

Composed By: Wayne R. Downey

4

5

6

Trombone 2  
XtremeTechnique Warm Up

Composed By: Wayne R. Downey

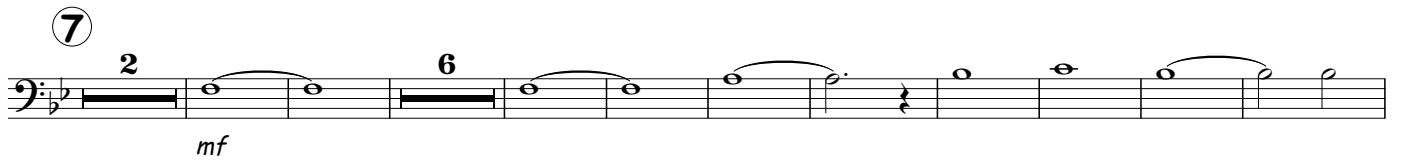

# Technique Essentials

## Euphonium 1

① ♩ = 120 - 140

mf

mf

mf

mf

f

②

mf

mf

mf

mf

f

③

mf

mf

Euphonium 1  
Xtreme Technique Warm Up

Composed By: Wayne R. Downey

mf

mf

mf

4

mf

mf

5

mp

mp

f

6

mf

mf

Euphonium 1  
XtremeTechnique Warm Up

Composed By: Wayne R. Downey

7

8 ♩ = 140 - 160

9

Euphonium 1  
Xtreme Technique Warm Up

Composed By: Wayne R. Downey

# Technique Essentials

Tuba

①

♩ = 120 - 140

②

③

Tuba  
XtremeTechnique Warm Up

Composed By: Wayne R. Downey

mf mf

mf mf

mf f

4

mf

mf

5

mp f mp f mp f

mp f mp f mp

f mp f ff

6

mf

Tuba  
XtremeTechnique Warm Up

Composed By: Wayne R. Downey

7

8 ♩ = 140 - 160

9

Tuba  
XtremeTechnique Warm Up

Composed By: Wayne R. Downey

ff

10

f-ff

# Technique Essentials

Keyboards

① ♩ = 120 - 140

mf

f

②

mf

Keyboards  
XtremeTechnique Warm Up

Composed By: Wayne R. Downey

3

Keyboards  
XtremeTechnique Warm Up

Composed By: Wayne R. Downey

*ff*

6

*mf*

*ff*

7

*mf*

Keyboards  
XtremeTechnique Warm Up

Composed By: Wayne R. Downey

8 ♩ = 140 - 160

Continuation of exercise 8, showing the right and left hand parts.

9

Continuation of exercise 9, showing the right and left hand parts.

Keyboards  
XtremeTechnique Warm Up

Composed By: Wayne R. Downey

Keyboards

Composed By: Wayne R. Downey

XtremeTechnique Warm Up

# Technique Essentials

Music By: Wayne R. Downey  
Percussion By: Shawn Glyde

Snare Drum

① ♩ = 120 - 140

① ♩ = 120 - 140

4/4 *mf*

R L R L R

R L L R

L R

L

R L R

L R

L R

Custom Band Warm Up  
Volume 1

②

③

# Custom Band Warm Up

## Volume 1

R L R L R

4

*mf* r r R l r r L r || R r r R r r R r L l l l L r || R l r r L l l L l l R L R R

L R R L R L L R L L R L R R

L R R L R L L R L L R R R R

R L L L L L L L R R R

5

*f* R L R L R L R L R L R L R L

R L R L R L R L R L R L R L R L R L

R L R L R L R L R L R L

R L R L R L R L R L R L R L R L R L R L

R L R L R L R L R L R L R L R L R L R L

R L R L R L R L R L R L R L R L R L R L

r L R L R

Custom Band Warm Up  
Volume 1

6

Exercise 6 consists of eight staves of rhythmic notation. The first staff begins with a dynamic marking of *mf*. The notation includes various rhythmic patterns such as eighth-note runs, dotted eighth notes, and sixteenth-note groups. Stickings (R for right hand, L for left hand) are indicated below the notes. Some notes have accents (a slanted line above the note). The exercise concludes with a double bar line and a fermata over the final note.

7

Exercise 7 consists of four staves of rhythmic notation. Each staff begins with a dynamic marking of *mf*. The notation features a continuous sequence of triplets of eighth notes. Each triplet is marked with an accent (>) above the first note. The exercise concludes with a double bar line.

# Custom Band Warm Up

## Volume 1

8 ♩ = 140 - 160

9

# Technique Essentials

Quads

Music By: Wayne R. Downey

Percussion By: Shawn Glyde

① ♩ = 120 - 140

Custom Band Warm Up  
Volume 1

2

3

# Custom Band Warm Up

## Volume 1

4

*mf*

5

*f*

3

Quads

Custom Band Warm Up  
Volume 1

6

Exercise 6 consists of eight staves of music. The first staff begins with a *mf* dynamic marking. Each staff contains rhythmic patterns of eighth and sixteenth notes, with 'R' and 'L' markings below the notes indicating right and left hand patterns. The patterns vary across the staves, including some with accents and slurs.

7

Exercise 7 consists of four staves of music. The first staff begins with a *mf* dynamic marking. Each staff contains rhythmic patterns of eighth notes grouped in triplets, with accents (>) above each note. The patterns are consistent across all staves, focusing on triplet articulation.

Custom Band Warm Up  
Volume 1

8  $\text{♩} = 140 - 160$

9

Custom Band Warm Up  
Volume 1

10

# Technique Essentials

Marching Bass Drum

Music By: Wayne R. Downey  
Percussion By: Shawn Glyde

① ♩ = 120 - 140

Custom Band Warm Up  
Volume 1

2

3

# Custom Band Warm Up

## Volume 1

Custom Band Warm Up  
Volume 1

6

7

Custom Band Warm Up  
Volume 1

8 ♩ = 140 - 160

9

10

Custom Band Warm Up  
Volume 1

# Technique Essentials

Music By: Wayne R. Downey  
Percussion By: Shawn Glyde

Cymbals

① ♩ = 120 - 140

HiHat

4/4 *mf*

② HiHat

*mf*

Custom Band Warm Up  
Volume 1

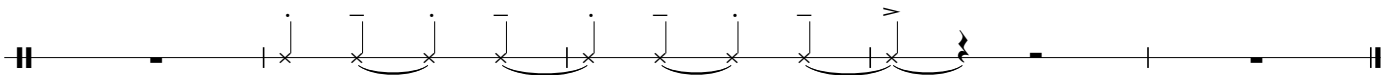
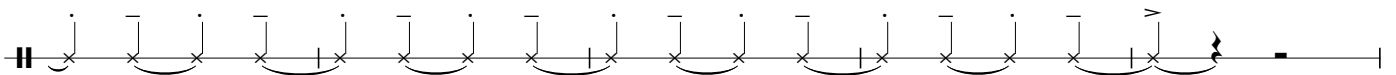
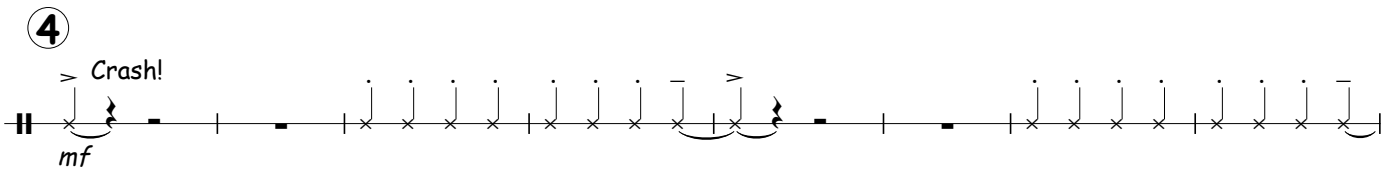
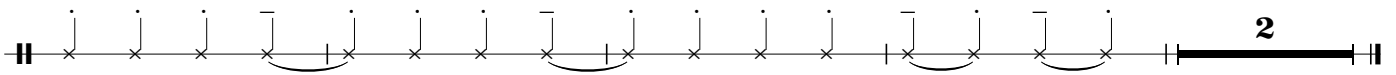
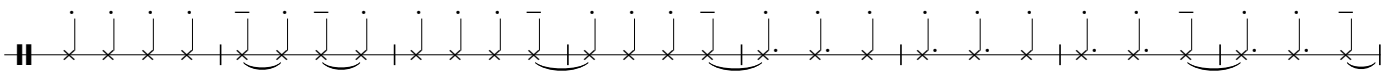
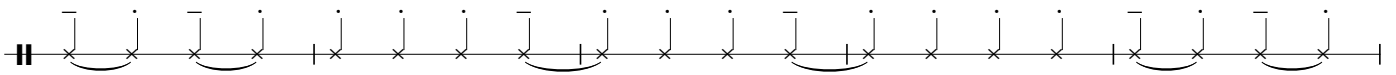
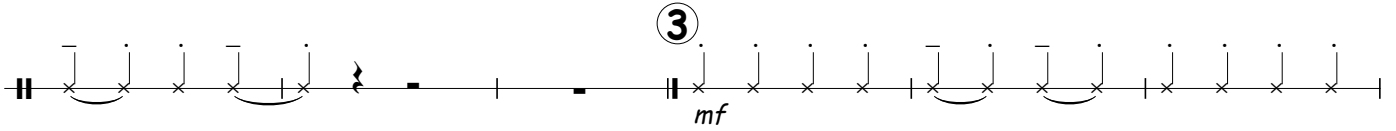
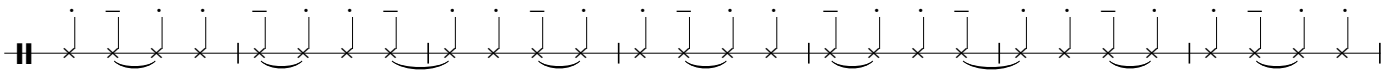

# Custom Band Warm Up

## Volume 1

⑤

⑥

⑦

Custom Band Warm Up  
Volume 1

8 ♩ = 140 - 160

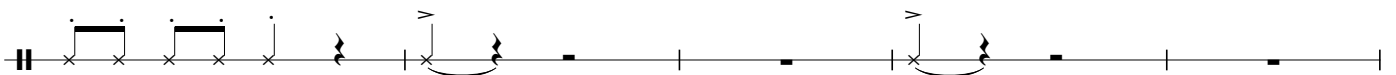
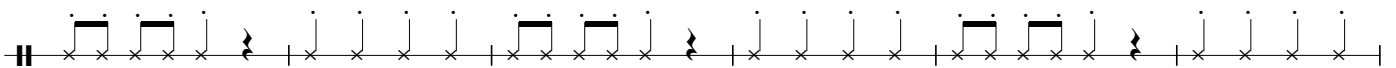
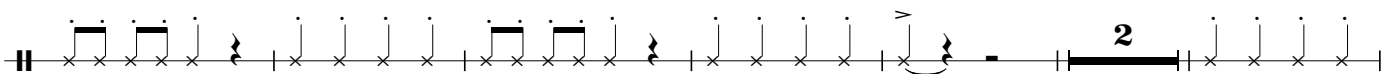
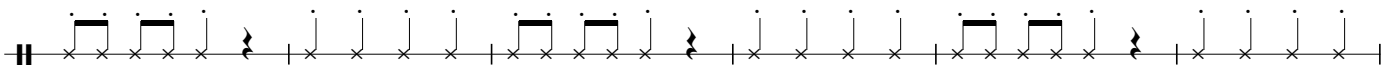
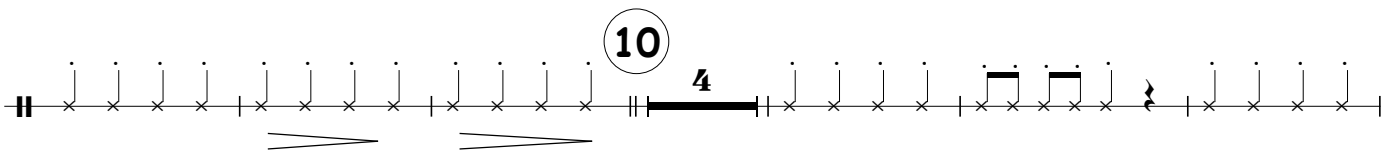
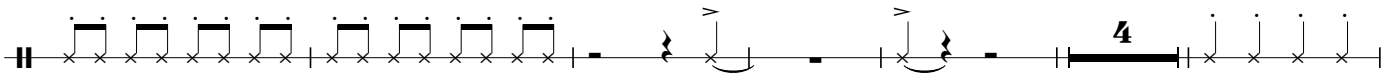
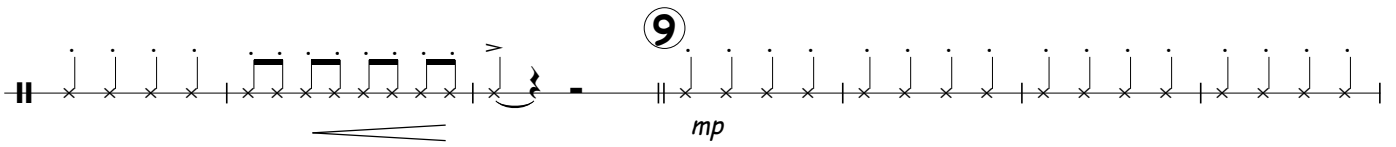
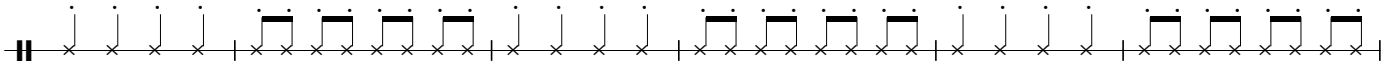
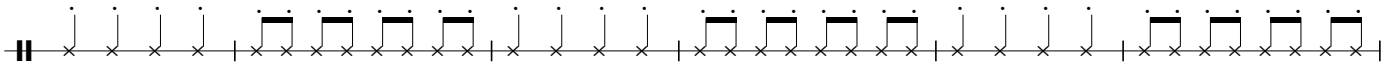

Cymbals