

# Orchestra Sequence Packet

## Violin

### Exercises 1-20

The purpose of this packet is to organize and add supplemental information to exercises that exist in published material. This is not a substitute for purchase of the materials contained herein. In order to be compliant with copyright law, all students using this packet must purchase the following materials:

**Suzuki Violin School, Volume 1** (Alfred Publishing)

- [https://www.amazon.com/Suzuki-Violin-School-Part-Vol/dp/0757900615/ref=sr\\_1\\_1?ie=UTF8&qid=1506087561&sr=8-1&keywords=suzuki+violin+book+1](https://www.amazon.com/Suzuki-Violin-School-Part-Vol/dp/0757900615/ref=sr_1_1?ie=UTF8&qid=1506087561&sr=8-1&keywords=suzuki+violin+book+1)

**Essentials for Strings, Violin - Gerald Anderson** (Kjos Publishing)

-[https://www.amazon.com/74VN-Essentials-Strings-Gerald-Anderson/dp/0849732026/ref=sr\\_1\\_1?s=books&ie=UTF8&qid=1506087822&sr=1-1&keywords=essentials+for+strings+violin](https://www.amazon.com/74VN-Essentials-Strings-Gerald-Anderson/dp/0849732026/ref=sr_1_1?s=books&ie=UTF8&qid=1506087822&sr=1-1&keywords=essentials+for+strings+violin)

**Essential Elements for Strings, Violin Book 2 - Allen, Gillespie, and Hayes** (Hal Leonard Publishing)

-[https://www.amazon.com/Essential-Elements-Strings-Book-Violin/dp/0634052659/ref=sr\\_1\\_3?s=books&ie=UTF8&qid=1506087822&sr=1-3&keywords=essentials+for+strings+violin](https://www.amazon.com/Essential-Elements-Strings-Book-Violin/dp/0634052659/ref=sr_1_3?s=books&ie=UTF8&qid=1506087822&sr=1-3&keywords=essentials+for+strings+violin)

# Violin Assignment #1

Suzuki Bk. 1 p.12, Exercise for proper E-string posture

## Grading Criteria

star 1	Right Hand Position is correct
star 2	Straight Bow produces consistent tone
star 3	Correct Rhythm with Metronome
star 4	Correct Bow Direction and Articulation
star 5	Consistent, Beautiful Tone

Metronome Setting

80

Tuning Note(s)

none

Resource Links:

<https://www.youtube.com/watch?v=OBXFdJ3rJFc>

<https://www.youtube.com/watch?v=A1wnbFPRRMc>

<https://www.youtube.com/watch?v=Rmgpb6WPhsl>

For clickable resource links, please visit [www.emmsmusic.com/orch-music-mastery/](http://www.emmsmusic.com/orch-music-mastery/)

# Violin Assignment #2

Suzuki Bk. 1 p.13, Exercise for quick placement of fingers

## Grading Criteria

star 1	Left Hand Position is correct
star 2	Right Hand Position is correct
star 3	Correct Rhythm with Metronome
star 4	Correct Bow Direction and Articulation
star 5	Correct pitches in Tune with Tuning Pitch

Metronome Setting

80

Tuning Note(s)

A4

Resource Links:

For clickable resource links, please visit [www.emmsmusic.com/orch-music-mastery/](http://www.emmsmusic.com/orch-music-mastery/)

# Violin Assignment #3

Suzuki Bk. 1 #1 - Twinkle, Twinkle Little Star - Var. A

**Variation A** Shinichi Suzuki  
鈴木 鎮一

## Grading Criteria

star 1	Left Hand Position is correct
star 2	Right Hand Position is correct
star 3	Correct Rhythm with Metronome
star 4	Correct Bow Direction and Articulation
star 5	Correct pitches in Tune with Tuning Pitch

Metronome Setting

80

Tuning Note(s)

A4

Resource Links:

<https://www.youtube.com/watch?v=WWIoD6IENZk>

For clickable resource links, please visit [www.emmsmusic.com/orch-music-mastery/](http://www.emmsmusic.com/orch-music-mastery/)

# Violin Assignment #4

Suzuki Bk. 1 #1 - Twinkle, Twinkle Little Star - Var. B

## Variation B

15

etc.  
etc.  
usw.  
etc.

### Grading Criteria

star 1	Left Hand Position is correct
star 2	Right Hand Position is correct
star 3	Correct Rhythm with Metronome
star 4	Correct Bow Direction and Articulation
star 5	In Tune with Tuning Pitch

Metronome Setting

80

Tuning Note(s)

A4

Resource Links:

<https://www.youtube.com/watch?v=WWIoD6IENZk>

For clickable resource links, please visit [www.emmsmusic.com/orch-music-mastery/](http://www.emmsmusic.com/orch-music-mastery/)

# Violin Assignment #5

Suzuki Bk. 1 #1 - Twinkle, Twinkle Little Star - Var. C

## Variation C

### Grading Criteria

star 1	Left Hand Position is correct
star 2	Right Hand Position is correct
star 3	Correct Rhythm with Metronome
star 4	Correct Bow Direction and Articulation
star 5	In Tune with Tuning Pitch

Metronome Setting

80

Tuning Note(s)

A4

Resource Links:

<https://www.youtube.com/watch?v=WWIoD6IENZk>

For clickable resource links, please visit [www.emmsmusic.com/orch-music-mastery/](http://www.emmsmusic.com/orch-music-mastery/)

# Violin Assignment #6

Suzuki Bk. 1 #1 - Twinkle, Twinkle Little Star - Var. D

## Variation D

### Grading Criteria

star 1	Left Hand Position is correct
star 2	Right Hand Position is correct
star 3	Correct Rhythm with Metronome
star 4	Correct Bow Direction and Articulation
star 5	In Tune with Tuning Pitch

Metronome Setting

80

Tuning Note(s)

A4

Resource Links:

[https://www.youtube.com/watch?v=V\\_HbZLtBp38](https://www.youtube.com/watch?v=V_HbZLtBp38)

For clickable resource links, please visit [www.emmsmusic.com/orch-music-mastery/](http://www.emmsmusic.com/orch-music-mastery/)

# Violin Assignment #7

Suzuki Bk. 1 #1 - Twinkle, Twinkle Little Star - Theme

## Theme

*Thème Thema Tema*

### Grading Criteria

star 1	Left Hand Position is correct
star 2	Right Hand Position is correct
star 3	Correct Rhythm with Metronome
star 4	Correct Bow Direction and Articulation
star 5	In Tune with Tuning Pitch

Metronome Setting

80

Tuning Note(s)

A4

Resource Links:

[https://www.youtube.com/watch?v=V\\_HbZLtBp38](https://www.youtube.com/watch?v=V_HbZLtBp38)

For clickable resource links, please visit [www.emmsmusic.com/orch-music-mastery/](http://www.emmsmusic.com/orch-music-mastery/)

# Violin Assignment #8

Suzuki Bk. 1 #2 - Lightly Row

**Moderato**

Folk Song  
Chanson populaire  
Volkslied  
Canción Folklórica

## Grading Criteria

star 1	Both Hand Positions are correct
star 2	Straight Bow produces consistent tone
star 3	Correct Rhythm with Metronome
star 4	Correct Bow Direction and Articulation
star 5	In Tune with Tuning Pitch

Metronome Setting

120

Tuning Note(s)

A4

Resource Links:

<https://www.youtube.com/watch?v=qO6nhNbqP4c>

<https://www.youtube.com/watch?v=R-RHggzhulk>

For clickable resource links, please visit [www.emmsmusic.com/orch-music-mastery/](http://www.emmsmusic.com/orch-music-mastery/)

# Violin Assignment #9

Essentials for Strings p. 28 #1, A Major Scale, 1 oct. (upper)

## Grading Criteria

star 1	Both Hand Positions are correct
star 2	Straight Bow produces consistent tone
star 3	Correct Rhythm with Metronome
star 4	Correct Bow Direction and Articulation
star 5	In Tune with Tuning Pitch

Metronome Setting

60

Tuning Note(s)

A4

Resource Links:

For clickable resource links, please visit [www.emmsmusic.com/orch-music-mastery/](http://www.emmsmusic.com/orch-music-mastery/)

---

# Violin Assignment #10

## Suzuki Bk. 1 #3 - Song of the Wind

Folk Song  
Chanson populaire  
Volkslied  
Canción Folklórica

### Grading Criteria

star 1	Both Hand Positions are correct
star 2	Consistent, Beautiful Tone
star 3	Correct Rhythm with Metronome
star 4	Correct Bow Direction and Articulation
star 5	In Tune with Tuning Pitch

Metronome Setting

72

Tuning Note(s)

A4

Resource Links:

For clickable resource links, please visit [www.emmsmusic.com/orch-music-mastery/](http://www.emmsmusic.com/orch-music-mastery/)

# Violin Assignment #11

Suzuki Bk. 1 #4 - Go Tell Aunt Rhody

Folk Song  
Chanson populaire  
Volkslied  
Canción Folklórica

## Grading Criteria

star 1	Both Hand Positions are correct
star 2	Consistent, Beautiful Tone
star 3	Correct Rhythm with Metronome
star 4	Correct Bow Direction and Articulation
star 5	In Tune with Tuning Pitch

Metronome Setting

80

Tuning Note(s)

A4

Resource Links:

For clickable resource links, please visit [www.emmsmusic.com/orch-music-mastery/](http://www.emmsmusic.com/orch-music-mastery/)

# Violin Assignment #12

Suzuki Bk. 1 #5 - O Come, Little Children

**Folk Song**  
Chanson populaire  
Volkslied  
Canción Folklórica

**Andante**

## Grading Criteria

star 1	Both Hand Positions are correct
star 2	Consistent, Beautiful Tone
star 3	Correct Rhythm with Metronome
star 4	Correct Bow Direction and Articulation
star 5	In Tune with Tuning Pitch

Metronome Setting

76

Tuning Note(s)

A4

Resource Links:

For clickable resource links, please visit [www.emmsmusic.com/orch-music-mastery/](http://www.emmsmusic.com/orch-music-mastery/)

# Violin Assignment #13

Essentials for Strings p. 28 #2, A Major Scale, thirds (upper)

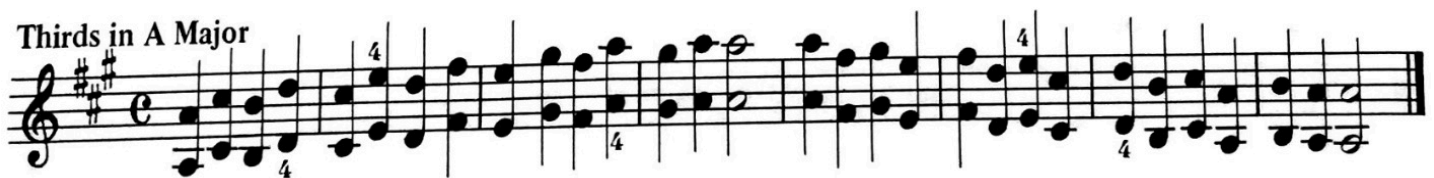

## Grading Criteria

star 1	Both Hand Positions are correct
star 2	Consistent, Beautiful Tone
star 3	Correct Rhythm with Metronome
star 4	Correct Bow Direction and Articulation
star 5	In Tune with Tuning Pitch

Metronome Setting

60

Tuning Note(s)

A4

Resource Links:

For clickable resource links, please visit [www.emmsmusic.com/orch-music-mastery/](http://www.emmsmusic.com/orch-music-mastery/)

# Violin Assignment #14

Suzuki Bk. 1 #6 - May Song

**Allegro Moderato**

**Folk Song**  
*Chanson populaire*  
*Volklied*  
*Canción Folklórica*

## Grading Criteria

star 1	Both Hand Positions are correct
star 2	Consistent, Beautiful Tone
star 3	Correct Rhythm with Metronome
star 4	Correct Bow Direction and Articulation
star 5	In Tune with Tuning Pitch

Metronome Setting

84

Tuning Note(s)

A4

Resource Links:

For clickable resource links, please visit [www.emmsmusic.com/orch-music-mastery/](http://www.emmsmusic.com/orch-music-mastery/)

# Violin Assignment #15

Suzuki Bk. 1 #7 - Long, Long Ago

Moderato

## Grading Criteria

star 1	Both Hand Positions are correct
star 2	Consistent, Beautiful Tone
star 3	Correct Rhythm with Metronome
star 4	Correct Bow Direction and Articulation
star 5	In Tune with Tuning Pitch

Metronome Setting

80

Tuning Note(s)

A4

Resource Links:

For clickable resource links, please visit [www.emmsmusic.com/orch-music-mastery/](http://www.emmsmusic.com/orch-music-mastery/)

# Violin Assignment #16

Suzuki Bk. 1 #8 - Allegro

Shinichi Suzuki  
鈴木 鎮一

## Grading Criteria

star 1	Both Hand Positions are correct
star 2	Consistent, Beautiful Tone
star 3	Correct Rhythm with Metronome
star 4	Correct Bow Direction and Articulation
star 5	In Tune with Tuning Pitch

Metronome Setting

132

Tuning Note(s)

A4

Resource Links:

For clickable resource links, please visit [www.emmsmusic.com/orch-music-mastery/](http://www.emmsmusic.com/orch-music-mastery/)

# Violin Assignment #17

## Suzuki Bk. 1 #9 - Perpetual Motion (in A Major)

**Allegro** Shinichi Suzuki  
鈴木 鎮一

### Grading Criteria

star 1	Both Hand Positions are correct
star 2	Consistent, Beautiful Tone
star 3	Correct Rhythm with Metronome
star 4	Correct Bow Direction and Articulation
star 5	In Tune with Tuning Pitch

Metronome Setting

92

Tuning Note(s)

A4

Resource Links:

For clickable resource links, please visit [www.emmsmusic.com/orch-music-mastery/](http://www.emmsmusic.com/orch-music-mastery/)

# Violin Assignment #18

Suzuki Bk. 1 #9 - Perpetual Motion, Variation

## Grading Criteria

star 1	Both Hand Positions are correct
star 2	Consistent, Beautiful Tone
star 3	Correct Rhythm with Metronome
star 4	Correct Bow Direction and Articulation
star 5	In Tune with Tuning Pitch

Metronome Setting

92

Tuning Note(s)

A4

Resource Links:

For clickable resource links, please visit [www.emmsmusic.com/orch-music-mastery/](http://www.emmsmusic.com/orch-music-mastery/)

# Violin Assignment #19

Essentials for Strings p. 27 #1, D Major Scale, 1 oct.

## Grading Criteria

star 1	Both Hand Positions are correct
star 2	Consistent, Beautiful Tone
star 3	Correct Rhythm with Metronome
star 4	Correct Bow Direction and Articulation
star 5	In Tune with Tuning Pitch

Metronome Setting

60

Tuning Note(s)

D4

Resource Links:

For clickable resource links, please visit [www.emmsmusic.com/orch-music-mastery/](http://www.emmsmusic.com/orch-music-mastery/)

# Violin Assignment #20

Essential Elements Bk 2, #5 - Theme from London Symphony

## 5. THEME FROM LONDON SYMPHONY

Franz J. Haydn (1732-1809)

legato

### Grading Criteria

star 1	Both Hand Positions are correct
star 2	Consistent, Beautiful Tone
star 3	Correct Rhythm with Metronome
star 4	Correct Bow Direction and Articulation
star 5	In Tune with Tuning Pitch

Metronome Setting

132

Tuning Note(s)

D4

Resource Links:

For clickable resource links, please visit [www.emmsmusic.com/orch-music-mastery/](http://www.emmsmusic.com/orch-music-mastery/)