

Orchestra Sequence Packet

Cello

Exercises 41-60

The purpose of this packet is to organize and add supplemental information to exercises that exist in published material. This is not a substitute for purchase of the materials contained herein. In order to be compliant with copyright law, all students using this packet must purchase the following materials:

Suzuki Cello School, Volume 1 (Alfred Publishing)

Purchase Link - https://www.amazon.com/Suzuki-Cello-School-Vol-Revised/dp/0874874793/ref=sr_1_1?s=books&ie=UTF8&qid=1506092288&sr=1-1&keywords=suzuki+cello+book+1

Suzuki Cello School, Volume 2 (Alfred Publishing)

Purchase Link - https://www.amazon.com/Suzuki-Cello-School-Part-Vol/dp/0874874815/ref=sr_1_1?ie=UTF8&qid=1506301098&sr=8-1&keywords=suzuki+cello+book+2

Essentials for Strings, Cello - Gerald Anderson (Kjos Publishing)

Purchase Link - https://www.amazon.com/74CO-Essentials-Strings-Gerald-Anderson/dp/0849732042/ref=sr_1_1?s=books&ie=UTF8&qid=1506092357&sr=1-1&keywords=essentials+for+strings+cello

Violoncellschule (Cello Method) - Friedrich Dotzauer, rev. by Johannes Klingenberg (Published by Braunschweig: Henry Litolf's Verlag, Collection Litolf Nos. 1962a-c, n.d.[1906] and New York: Carl Fischer)

Public Domain Link (Free) - [http://imslp.org/wiki/Violoncellschule_\(Dotzauer,_Friedrich\)](http://imslp.org/wiki/Violoncellschule_(Dotzauer,_Friedrich))

Cello Assignment #41

Suzuki Bk. 1 #6 - O Come, Little Children

Folk Song

Andante

Metronome Setting

76

Tuning Note(s)

D3

Grading Criteria

star 1	Both Hand Positions are correct
star 2	Straight Bow produces consistent tone
star 3	Correct Rhythm with Metronome
star 4	Correct Bow Direction and Articulation
star 5	In Tune with Tuning Pitch

Resource Links:

For clickable resource links, please visit www.emmsmusic.com/orch-music-mastery/

Cello Assignment #42

Suzuki Bk. 1 #7 - May Song

Folk Song

Allegro moderato

f

mf *p*

f (2nd time) poco rit.

Metronome Setting

84

Tuning Note(s)

D3

Grading Criteria

star 1	Both Hand Positions are correct
star 2	Straight Bow produces consistent tone
star 3	Correct Rhythm with Metronome
star 4	Correct Bow Direction and Articulation
star 5	In Tune with Tuning Pitch

Resource Links:

For clickable resource links, please visit www.emmsmusic.com/orch-music-mastery/

Cello Assignment #43

Essentials for Strings p. 30 #1, F Major Scale, 1 oct.

Metronome Setting

60

Tuning Note(s)

F2

Grading Criteria

star 1	Both Hand Positions are correct
star 2	Straight Bow produces consistent tone
star 3	Correct Rhythm with Metronome
star 4	Correct Bow Direction and Articulation
star 5	In Tune with Tuning Pitch

Resource Links:

For clickable resource links, please visit www.emmsmusic.com/orch-music-mastery/

Cello Assignment #44

Suzuki Bk. 1 #9 - Perpetual Motion, Variation

Metronome Setting

92

Tuning Note(s)

D3

Grading Criteria

star 1	Both Hand Positions are correct
star 2	Straight Bow produces consistent tone
star 3	Correct Rhythm with Metronome
star 4	Correct Bow Direction and Articulation
star 5	In Tune with Tuning Pitch

Resource Links:

For clickable resource links, please visit www.emmsmusic.com/orch-music-mastery/

Cello Assignment #45

Suzuki Bk. 1 #12 - Andantino

S. Suzuki

mf

f

mf a tempo

rit.

rit.

meno mosso

Metronome Setting

quarter=144 or half=72

Grading Criteria

Tuning Note(s)

G2

star 1	Both Hand Positions are correct
star 2	Straight Bow produces consistent tone
star 3	Correct Rhythm with Metronome
star 4	Correct Bow Direction and Articulation
star 5	In Tune with Tuning Pitch

Resource Links:

For clickable resource links, please visit www.emmsmusic.com/orch-music-mastery/

Cello Assignment #46

Essentials for Strings p. 26 #2, C Major Scale, thirds (higher)

Metronome Setting

60

Tuning Note(s)

C3

Grading Criteria

star 1	Both Hand Positions are correct
star 2	Straight Bow produces consistent tone
star 3	Correct Rhythm with Metronome
star 4	Correct Bow Direction and Articulation
star 5	In Tune with Tuning Pitch

Resource Links:

For clickable resource links, please visit www.emmsmusic.com/orch-music-mastery/

Cello Assignment #47

Suzuki Bk. 1 #13 - Rigadon

Allegro H. Purcell

Metronome Setting
quarter=132 or half=66

Grading Criteria

Tuning Note(s)
G3

star 1	Both Hand Positions are correct
star 2	Straight Bow produces consistent tone
star 3	Correct Rhythm with Metronome
star 4	Correct Bow Direction and Articulation
star 5	In Tune with Tuning Pitch

Resource Links:

For clickable resource links, please visit www.emmsmusic.com/orch-music-mastery/

Cello Assignment #48

Essentials for Strings p. 30 #2, F Major Scale, thirds

Thirds in F Major

Cello Assignment #49

Suzuki Bk. 1 #14 - Etude

Stop the bow after each note.

S. Suzuki

A

Metronome Setting

88

Tuning Note(s)

C2

Grading Criteria

star 1	Both Hand Positions are correct
star 2	Straight Bow produces consistent tone
star 3	Correct Rhythm with Metronome
star 4	Correct Bow Direction and Articulation
star 5	In Tune with Tuning Pitch

Resource Links:

For clickable resource links, please visit www.emmsmusic.com/orch-music-mastery/

Cello Assignment #50

Suzuki Bk. 1 #14 - Etude, variation

Metronome Setting

88

Tuning Note(s)

C3

Grading Criteria

star 1	Both Hand Positions are correct
star 2	Straight Bow produces consistent tone
star 3	Correct Rhythm with Metronome
star 4	Correct Bow Direction and Articulation
star 5	In Tune with Tuning Pitch

Resource Links:

For clickable resource links, please visit www.emmsmusic.com/orch-music-mastery/

Cello Assignment #51

Essentials for Strings p. 27 #1, A Major Scale, 1 oct.

Metronome Setting

60

Tuning Note(s)

A2

Grading Criteria

star 1	Both Hand Positions are correct
star 2	Straight Bow produces consistent tone
star 3	Correct Rhythm with Metronome
star 4	Correct Bow Direction and Articulation
star 5	In Tune with Tuning Pitch

Resource Links:

For clickable resource links, please visit www.emmsmusic.com/orch-music-mastery/

Cello Assignment #52

Suzuki bk 2, #1 - Variation

Variation

Metronome Setting

80

Tuning Note(s)

C3

Grading Criteria

star 1	Both Hand Positions are correct
star 2	Straight Bow produces consistent tone
star 3	Correct Rhythm with Metronome
star 4	Correct Bow Direction and Articulation
star 5	In Tune with Tuning Pitch

Resource Links:

For clickable resource links, please visit www.emmsmusic.com/orch-music-mastery/

Cello Assignment #53

Dotzauer Method Book 1, p 19, #38 (top)

38. *Andante*
W. B. $\frac{4}{4}$ *mf*

Metronome Setting

72

Tuning Note(s)

C3

Grading Criteria

star 1	Both Hand Positions are correct
star 2	Straight Bow produces consistent tone
star 3	Correct Rhythm with Metronome
star 4	Correct Bow Direction and Articulation
star 5	In Tune with Tuning Pitch

Resource Links:

For clickable resource links, please visit www.emmsmusic.com/orch-music-mastery/

Cello Assignment #54

Suzuki Bk. 1 #16 - Minuet in C

J. S. Bach

(2nd time) poco rit.

Metronome Setting

108

Tuning Note(s)

C3

Grading Criteria

star 1	Both Hand Positions are correct
star 2	Straight Bow produces consistent tone
star 3	Correct Rhythm with Metronome
star 4	Correct Bow Direction and Articulation
star 5	In Tune with Tuning Pitch

Resource Links:

For clickable resource links, please visit www.emmsmusic.com/orch-music-mastery/

Cello Assignment #55

Essentials for Strings p. 28 #1, D Major Scale, 1 oct. (lower)

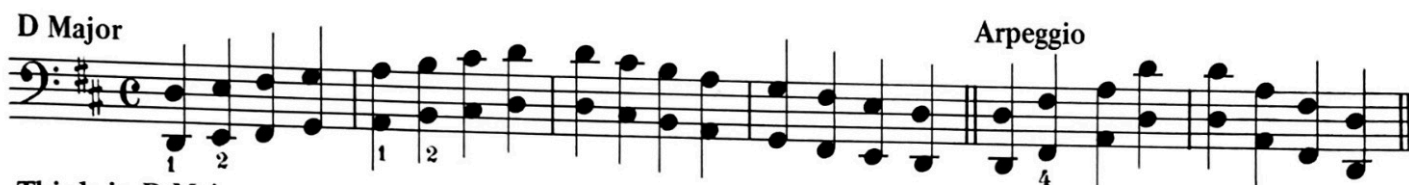

Metronome Setting

60

Tuning Note(s)

D2

Grading Criteria

star 1	Both Hand Positions are correct
star 2	Straight Bow produces consistent tone
star 3	Correct Rhythm with Metronome
star 4	Correct Bow Direction and Articulation
star 5	In Tune with Tuning Pitch

Resource Links:

For clickable resource links, please visit www.emmsmusic.com/orch-music-mastery/

Cello Assignment #56

Dotzauer Method Book 1, p 20, #40

20 Andante
W. B. 2
40. mf
V

Metronome Setting

72

Tuning Note(s)

C2

Grading Criteria

star 1	Both Hand Positions are correct
star 2	Straight Bow produces consistent tone
star 3	Correct Rhythm with Metronome
star 4	Correct Bow Direction and Articulation
star 5	In Tune with Tuning Pitch

Resource Links:

For clickable resource links, please visit www.emmsmusic.com/orch-music-mastery/

Cello Assignment #57

Suzuki Bk. 1 #15 - The Happy Farmer, m. 1-8

Allegro giocoso R. Schumann

1 *f* *sempre* 5

Metronome Setting

108

Tuning Note(s)

C3

Grading Criteria

star 1	Both Hand Positions are correct
star 2	Straight Bow produces consistent tone
star 3	Correct Rhythm with Metronome
star 4	Correct Bow Direction and Articulation
star 5	In Tune with Tuning Pitch

Resource Links:

For clickable resource links, please visit www.emmsmusic.com/orch-music-mastery/

Cello Assignment #58

Suzuki Bk. 1 #15 - The Happy Farmer, m. 9-end

Metronome Setting

108

Tuning Note(s)

C3

Grading Criteria

star 1	Both Hand Positions are correct
star 2	Straight Bow produces consistent tone
star 3	Correct Rhythm with Metronome
star 4	Correct Bow Direction and Articulation
star 5	In Tune with Tuning Pitch

Resource Links:

For clickable resource links, please visit www.emmsmusic.com/orch-music-mastery/

Cello Assignment #59

Essentials for Strings p. 28 #2, A Major Scale, thirds

Thirds in A Major

Metronome Setting

60

Tuning Note(s)

A2

Grading Criteria

star 1	Both Hand Positions are correct
star 2	Straight Bow produces consistent tone
star 3	Correct Rhythm with Metronome
star 4	Correct Bow Direction and Articulation
star 5	In Tune with Tuning Pitch

Resource Links:

For clickable resource links, please visit www.emmsmusic.com/orch-music-mastery/

Cello Assignment #60

Suzuki Bk. 1 #17 - Minuet #2, m. 1-16

J. S. Bach

Metronome Setting

116

Tuning Note(s)

C3

Grading Criteria

star 1	Both Hand Positions are correct
star 2	Straight Bow produces consistent tone
star 3	Correct Rhythm with Metronome
star 4	Correct Bow Direction and Articulation
star 5	In Tune with Tuning Pitch

Resource Links:

For clickable resource links, please visit www.emmsmusic.com/orch-music-mastery/