

Marches of the Armed Forces

$\text{♩} = 110$

8

15 1. 2. ad lib 8va -----

22

28

35

41 1. 2.

47 7

58

63 8

71

76

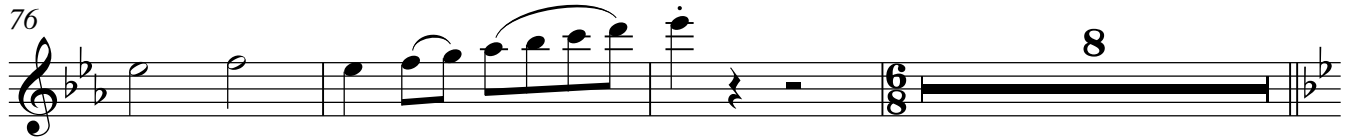

87

98

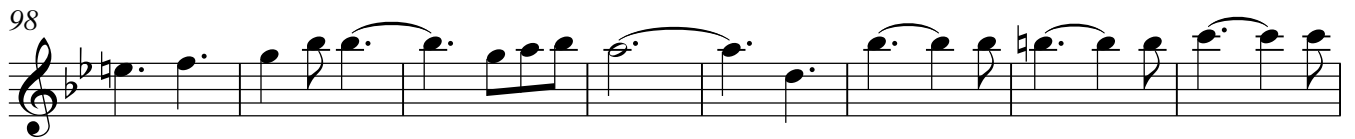

106

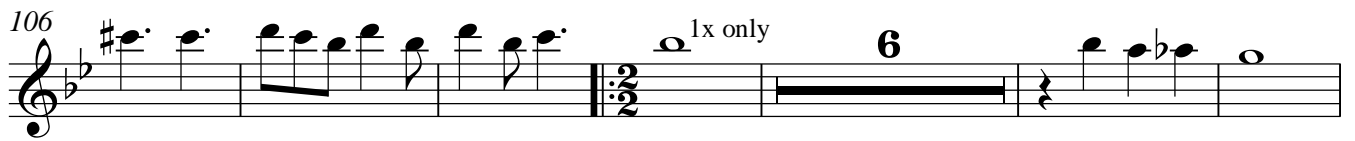

118

124

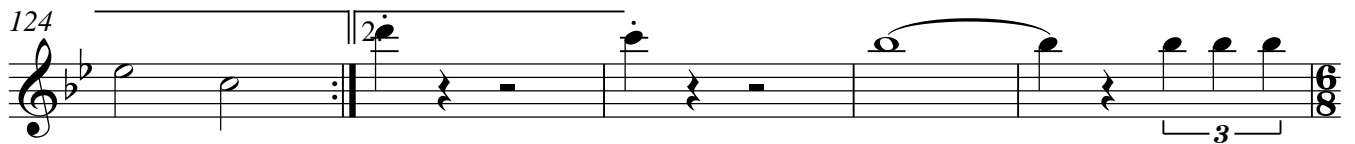

129

Marches of the Armed Forces

♩=110

8

15

22

28

35

41

47

58

63

71

76

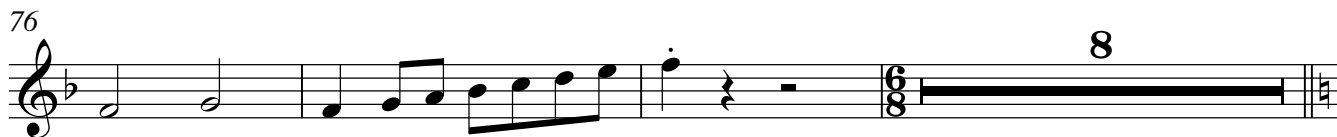

87

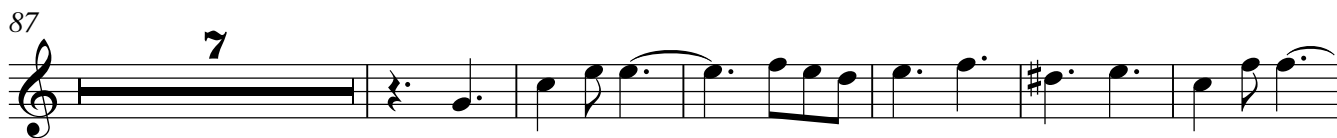

100

108

120

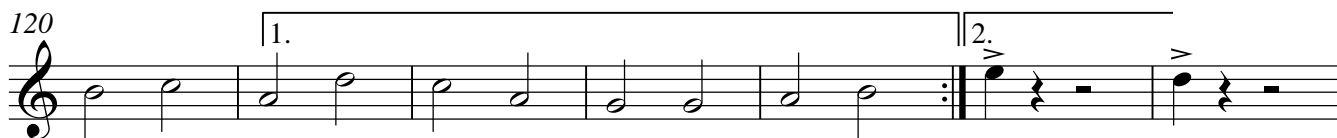

127

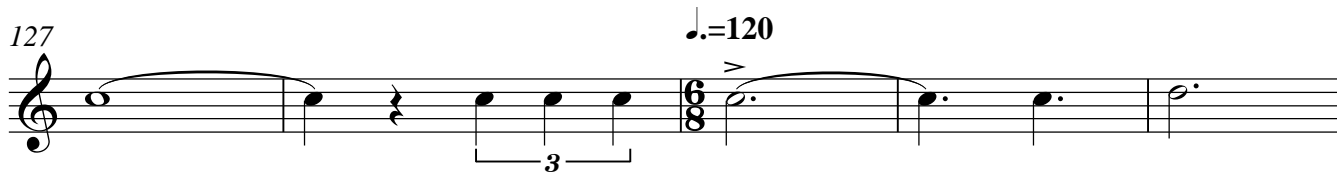

132

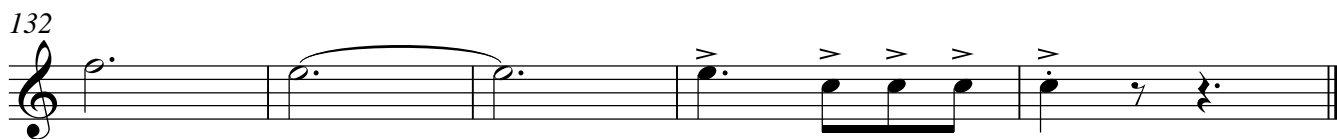

Marches of the Armed Forces

♩=110

8

15

22

30

37

43

55

62

74

87 **7**

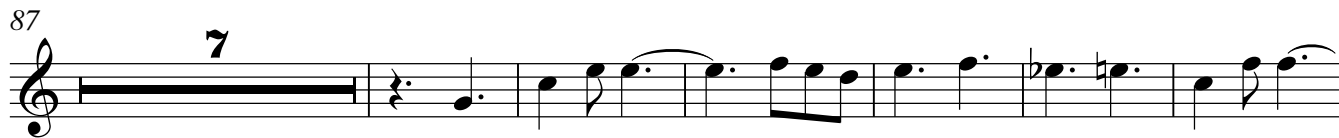

100

108 1x only **6**

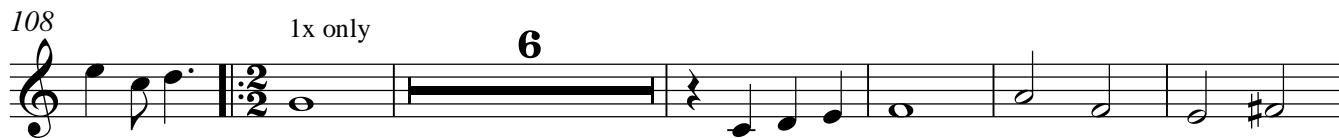

120 1. 2.

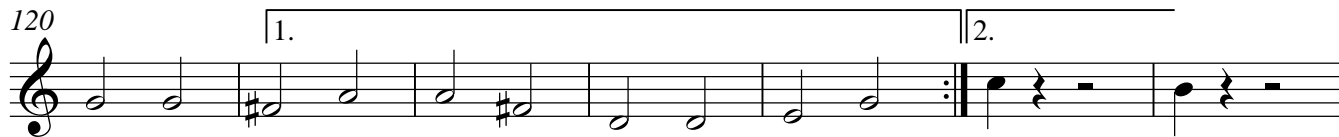

127 **3** ♩.=120 **6/8**

132

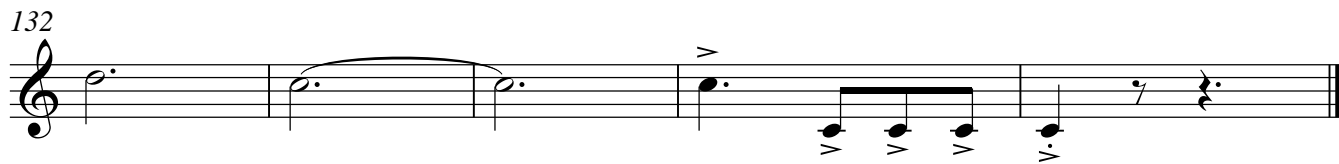

Marches of the Armed Forces

♩=110

8

15

25

32

41

48

55

60

71

78

85

93

101

109

1x only

115

122

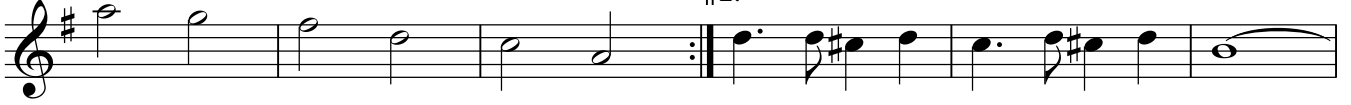

128

♩. = 120

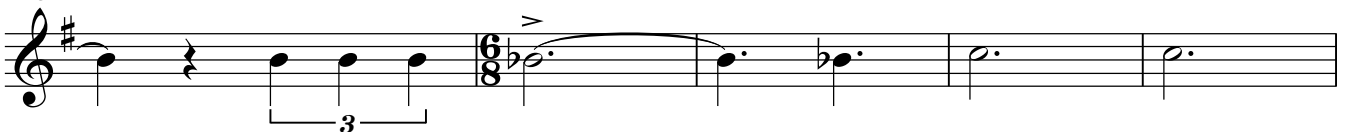

133

Marches of the Armed Forces

♩=110

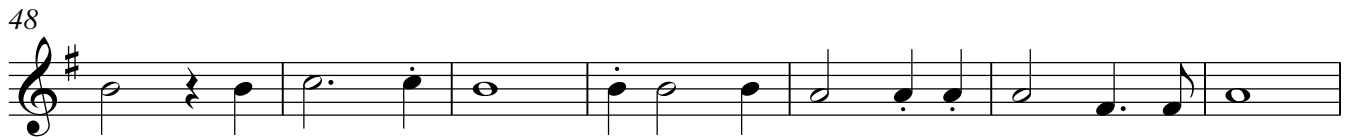
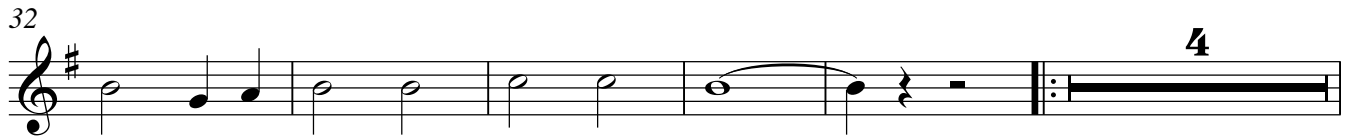
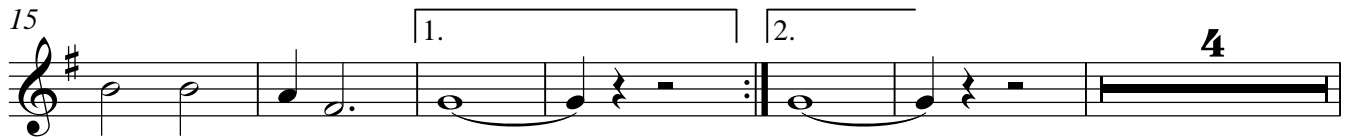

71

78

85

93

101

109

1x only

115

122

128

♩.=120

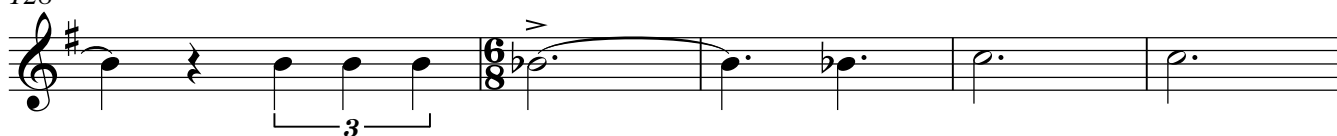

133

Tenor Sax.

Marches of the Armed Forces

♩=110

9

16

23

30

37

49

56

63

8

71

78

86

94

102

110

117

123

129 ♩.=120

Marches of the Armed Forces

♩=110

9

14

20

27

32

37

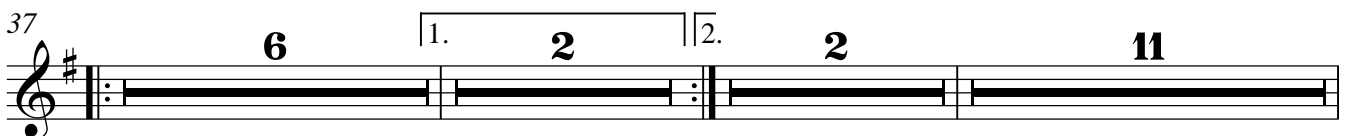

58

63

69

75

81

87

95

104

112

119

126 - ♩.=120

131

Marches of the Armed Forces

♩=110

1. 2. 3

8

15

1. 2. 4

25

3

32

4

41

1. 2.

48

55

62

68

75

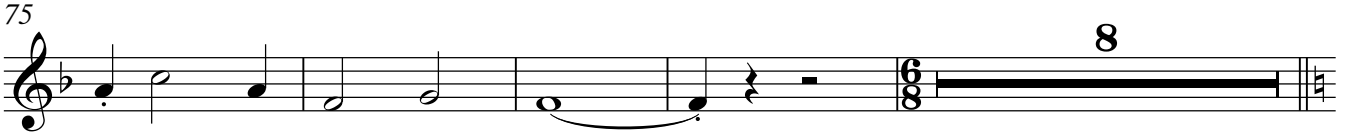

87

100

108

114

121

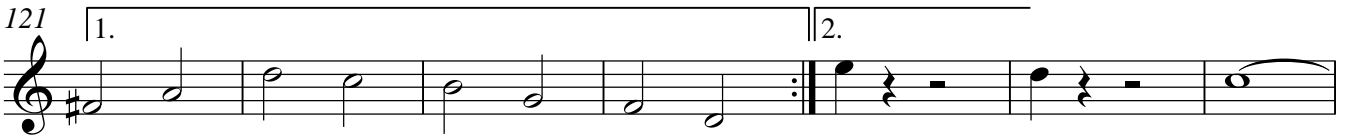

128

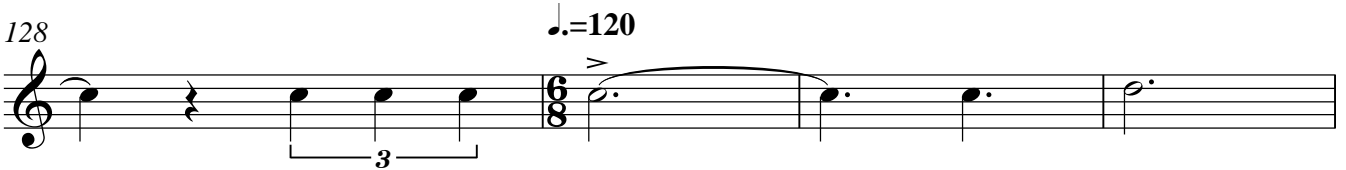

132

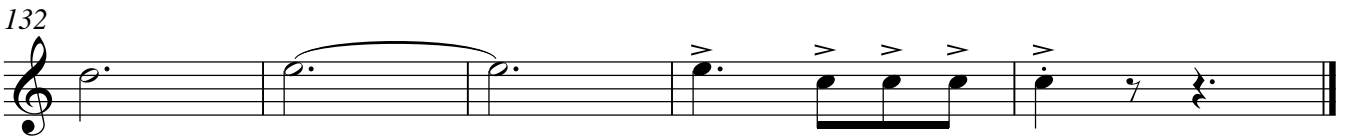

Marches of the Armed Forces

$\text{♩} = 110$

8

15

25

32

41

48

55

62

68

75

8

87

7

100

107

1x only

113

119

126

$\text{♩} = 120$

3

131

Marches of the Armed Forces

$\text{♩} = 110$

8

15

25

32

41

48

55

62

69

76

81

87

95

103

1x only

111

117

124

129 $\text{♩} = 120$

soli

Marches of the Armed Forces

♩=110

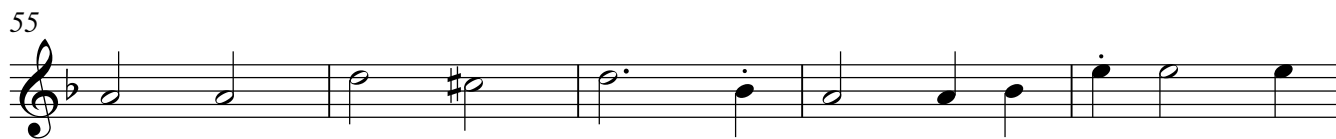
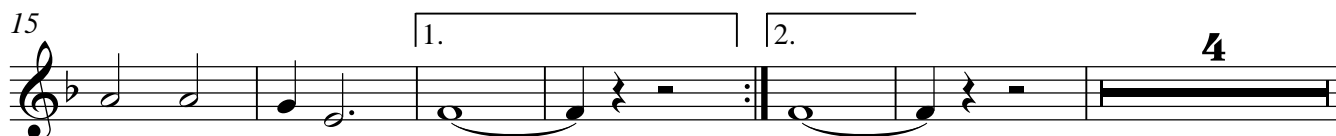
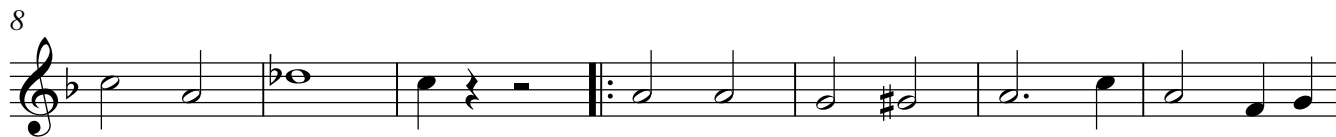

71

78

86

94

101

109 [1x only]

115

122

128 $\text{♩} = 120$

133

Marches of the Armed Forces

♩=110

10

18

25

32

42

50

57

63

71

78

86

94

103

112

120

127

$\text{♩} = 120$

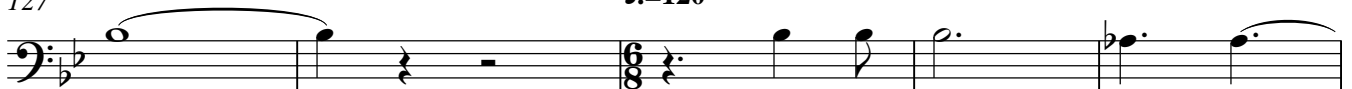

132

Marches of the Armed Forces

$\text{♩} = 110$

10

16

23

30

37

49

57

63

69

76

84

93

102

111

119

126

132

Marches of the Armed Forces

♩=110

9 1.

17 2.

24

31

37 6 1. 2 2.

49

56

63

69

75

81

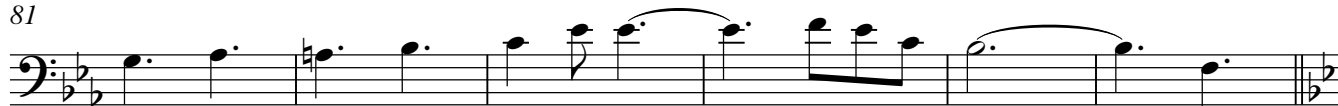

87

95

104

113

121

128

133

Tuba

Marches of the Armed Forces

$\text{♩} = 110$

10

16

23

30

37

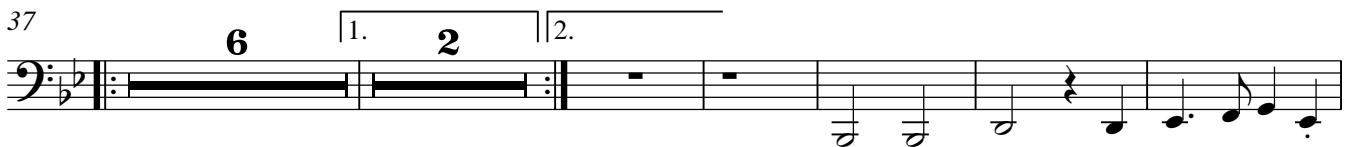

50

57

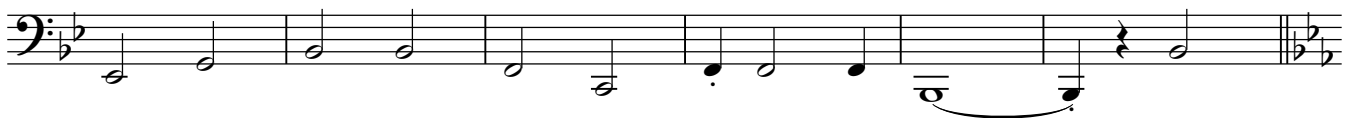

63

69

76

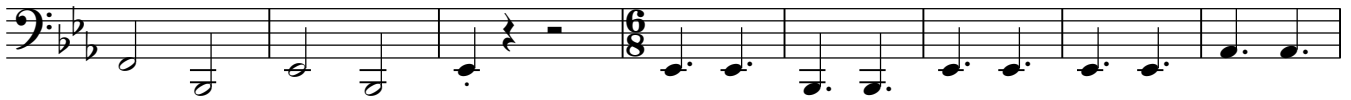

84

93

102

111

119

126

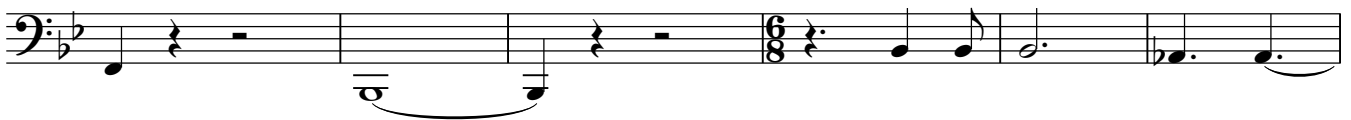

132

Marches of the Armed Forces

♩=110

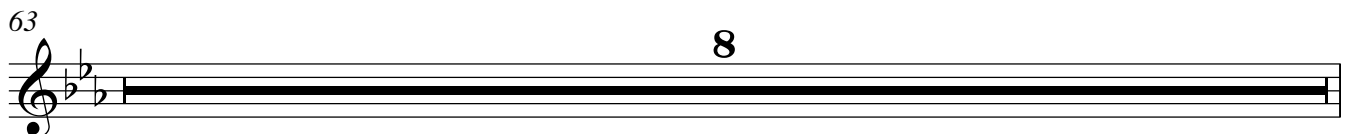
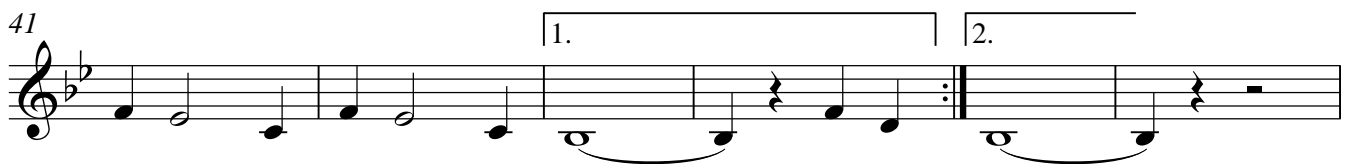
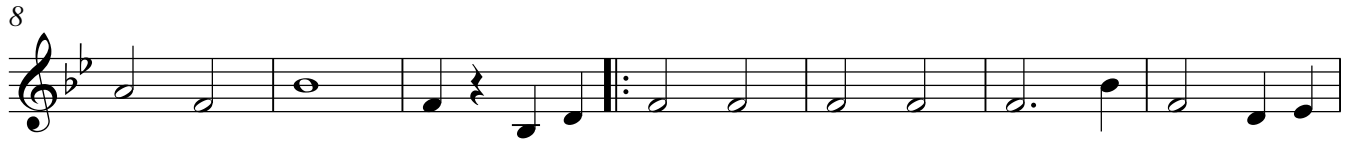

71

76

87

98

106

1x only

118

1.

124

2.

129

♩.=120

Marches of the Armed Forces

♩=110

9

16

22

28

34

40

46

52

57

63

71

76

82

87

93

99

105

111

117

123

129 ♩ = 120

