

HOW TO CREATE A SWING FEEL, THE FOUR RULES FOR SWING ARTICULATION, THE MOST COMMON JAZZ INFLECTIONS AND HOW TO PLAY THEM, AND LISTS OF MAJOR SCALES AND BLUES SCALES.

THEN YOU APPLY THIS NEW KNOWLEDGE BY PLAYING THROUGH ONE OF THE COMPOSITIONS USING THE SKILLS THAT YOU'VE LEARNED...

A MINOR TWIST

IN "C"

MEDIUM SWING

WHEN YOU'RE COMFORTABLE PLAYING THIS, GO TO PAGE 67 AND TRY ADDING INFLECTIONS.

**ONCE YOU'VE MASTERED THE COMPOSITION IN AN EASY
KEY, IT'S TIME TO TRY TO PLAY THE VERSION WHERE I
HAVE WRITTEN IN THE JAZZ INFLECTIONS...**

A MINOR TWIST

IN "C" WITH INFLECTIONS

MEDIUM SWING

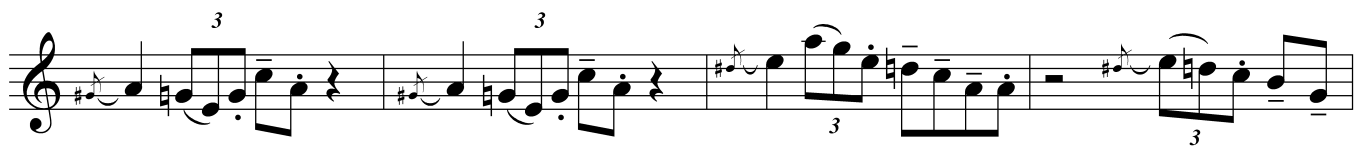
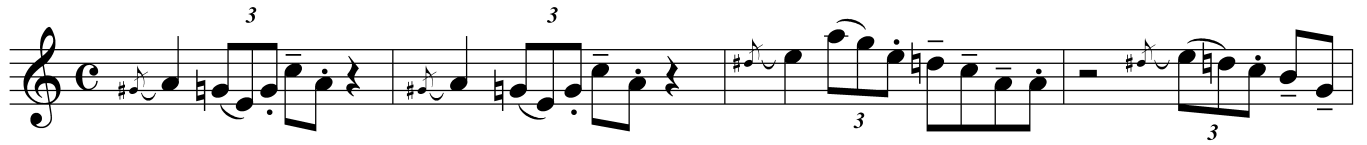

**NOW IT'S TIME TO LEARN THE SAME COMPOSITION IN
SOME MORE DIFFICULT KEY SIGNATURES. USE YOUR
EARS AND CORRECT ANY MISTAKES THAT YOU HEAR.
DON'T FORGET TO WRITE IN AND USE ALL OF THE
DIFFERENT JAZZ INFLECTIONS!...**

A MINOR TWIST IN "G"

MEDIUM SWING

MAKE SURE YOU NOTATE AND ADD YOUR OWN SCOOPS, TURNS, AND FALLS TO THIS SONG.

A MINOR TWIST

IN "B \flat "

MEDIUM SWING

MAKE SURE YOU NOTATE AND ADD YOUR OWN SCOOPS, TURNS, AND FALLS TO THIS SONG.