

**EFFECTIVE  
WARM UPS  
FOR  
DEVELOPING  
JAZZ  
ENSEMBLES**

**By Mike Kamuf**

# EFFECTIVE WARM UPS FOR DEVELOPING JAZZ ENSEMBLES

## I. CHORD STUDIES

By Mike Kamuf

Each should be played slow & legato at ♩ = 80-92

Chord Study 1A - Bb major

Chord Study 1B - Bb major

Chord Study 1C - Bb major

Chord Study 2A - Eb major

Chord Study 2B - Eb major

Chord Study 2C - Eb major

Chord Study 3A - F major

Chord Study 3B- F major

Chord Study 3C- F major

## II. CHROMATIC SCALES

Each scale should be played legato & at a comfortable tempo

Bb Chromatic Scale

Eb Chromatic Scale

F Chromatic Scale

### III: CALL & RESPONSE

Saxophones, Trumpets, Trombones and Vibes: listen & play back the phrase from your director.

### IV. ARTICULATIONS EXERCISES

These are unison exercises that can be played with swing 8th notes or Even 8th notes.

Throughout these exercises, capped accents (^) should be articulated using a "daht" syllable,

tenuto marks (-) should use a "du" syllable, and accents (˘) should be played with a "dah" syllable.

#1) Daht Do Do Do Daht Dah Daht Daht Do Do Do Daht Do Do Do Daht

#2) Daht Do Do Do Daht Do Do Do Daht

#3) Daht Do Do Daht Dah Daht Daht Do Do Daht Do Do Do Daht

#4) Daht Do Do Daht Do Do Do Daht

#5) Daht Do Do Daht Do Dah Do Do Daht Do Do Do Daht Dah Daht

#6) Do Do Do Do Do Daht Dah Daht

#7) Do Do Daht Daht Do Do Do Daht Do Do Daht Daht Do Do Do Daht

#8) Do Do Daht Daht Do Do Do Daht

#9) Do Do Daht Daht Dah Do Do Daht Do Daht Do Do Daht Do Do Do Daht

#10) Do Daht Do Do Daht Do Do Do Daht

#11) Daht Daht Do Do Do Daht Daht Do Daht Daht Daht Daht Dah Do Do Daht

#12) Daht Daht Daht Dah Do Do Daht

#13) Do Do Do Do Daht Daht Daht Do Daht Do Do Do Daht Dah Do Daht

#14) Do Do Do Do Daht Dah Do Daht

#15) Do Do Daht Daht Do Daht Do Do Daht Daht Do Dah Do Daht

#16) Do Do Daht Daht Do Dah Do Daht

#17) Daht Do Do Do Daht Daht Do Daht Do Do Daht Do Dah Daht Daht

#18) Do Do Daht Do Dah Daht Daht

#19) Do Do Do Do Daht Do Dah Daht Daht

#20) Do Do Do Daht Daht Dah Do Daht

2nd Alto Sax

# EFFECTIVE WARM UPS FOR DEVELOPING JAZZ ENSEMBLES

By Mike Kamuf

## I. CHORD STUDIES

Each should be played slow & legato at ♩ = 80-92

Chord Study 1A - Bb major

Chord Study 1B - Bb major

Chord Study 1C - Bb major

Chord Study 2A - Eb major

Chord Study 2B - Eb major

Chord Study 2C - Eb major

Chord Study 3A - F major

Chord Study 3B- F major

Chord Study 3C- F major

## II. CHROMATIC SCALES

Each scale should be played legato & at a comfortable tempo

Bb Chromatic Scale

Eb Chromatic Scale

F Chromatic Scale

### III: CALL & RESPONSE

Saxophones, Trumpets, Trombones and Vibes: listen & play back the phrase from your director.

### IV. ARTICULATIONS EXERCISES

These are unison exercises that can be played with swing 8th notes or Even 8th notes.

Throughout these exercises, capped accents (^) should be articulated using a "daht" syllable,

tenuto marks (-) should use a "du" syllable, and accents (˘) should be played with a "dah" syllable.

- #1) Daht Do Do Do Daht Dah Daht
- #2) Daht Do Do Do Daht Do Do Do Daht
- #3) Daht Do Do Daht Dah Daht
- #4) Daht Do Do Daht Do Do Do Daht
- #5) Daht Do Do Daht Do Dah Do Do Daht
- #6) Do Do Do Do Do Daht Dah Daht
- #7) Do Do Daht Daht Do Do Do Daht
- #8) Do Do Daht Daht Do Do Do Do Daht
- #9) Do Do Daht Daht Dah Do Do Daht
- #10) Do Daht Do Do Daht Do Do Do Daht
- #11) Daht Daht Do Do Do Daht Daht Do Daht
- #12) Daht Daht Daht Dah Do Do Daht
- #13) Do Do Do Do Daht Daht Daht Do Daht
- #14) Do Do Do Do Daht Dah Do Daht
- #15) Do Do Daht Daht Do Daht
- #16) Do Do Daht Daht Do Dah Do Daht
- #17) Daht Do Do Do Daht Daht Do Daht
- #18) Do Do Daht Do Dah Daht Daht
- #19) Do Do Do Do Daht Do Dah Daht Daht
- #20) Do Do Do Daht Daht Dah Do Daht

1st Tenor Sax

# EFFECTIVE WARM UPS FOR DEVELOPING JAZZ ENSEMBLES

## I. CHORD STUDIES

By Mike Kamuf

Each should be played slow & legato at ♩ = 80-92

Chord Study 1A - Bb major

Chord Study 1A - Bb major

Chord Study 1B - Bb major

Chord Study 1B - Bb major

Chord Study 1C - Bb major

Chord Study 1C - Bb major

Chord Study 2A - Eb major

Chord Study 2A - Eb major

Chord Study 2B - Eb major

Chord Study 2B - Eb major

Chord Study 2C - Eb major

Chord Study 2C - Eb major

Chord Study 3A - F major

Chord Study 3A - F major

Chord Study 3B - F major

Chord Study 3B - F major

## Chord Study 3C- F major

## II. CHROMATIC SCALES

Each scale should be played legato & at a comfortable tempo

### Bb Chromatic Scale

### Eb Chromatic Scale

### F Chromatic Scale

### III: CALL & RESPONSE

Saxophones, Trumpets, Trombones and Vibes: listen & play back the phrase from your director.

### IV. ARTICULATIONS EXERCISES

These are unison exercises that can be played with swing 8th notes or Even 8th notes.

Throughout these exercises, capped accents (^) should be articulated using a "daht" syllable,

tenuto marks (-) should use a "du" syllable, and accents (˘) should be played with a "dah" syllable.

- #1) Daht Do Do Do Daht Dah Daht
- #2) Daht Do Do Do Daht Do Do Do Daht
- #3) Daht Do Do Daht Dah Daht
- #4) Daht Do Do Daht Do Do Do Daht
- #5) Daht Do Do Daht Do Dah Do Do Daht
- #6) Do Do Do Do Do Daht Dah Daht
- #7) Do Do Daht Daht Do Do Do Daht
- #8) Do Do Daht Daht Do Do Do Do Daht
- #9) Do Do Daht Daht Dah Do Do Daht
- #10) Do Daht Do Do Daht Do Do Do Daht
- #11) Daht Daht Do Do Do Daht Daht Do Daht
- #12) Daht Daht Daht Dah Do Do Daht
- #13) Do Do Do Do Daht Daht Daht Do Daht
- #14) Do Do Do Do Daht Dah Do Daht
- #15) Do Do Daht Daht Do Daht
- #16) Do Do Daht Daht Do Dah Do Daht
- #17) Daht Do Do Do Daht Daht Do Daht
- #18) Do Do Daht Do Dah Daht Daht
- #19) Do Do Do Do Daht Do Dah Daht Daht
- #20) Do Do Do Daht Daht Dah Do Daht

# 2nd Tenor Sax

# EFFECTIVE WARM UPS FOR DEVELOPING JAZZ ENSEMBLES

By Mike Kamuf

## I. CHORD STUDIES

Each should be played slow & legato at ♩ = 80-92

Chord Study 1A - Bb major

Chord Study 1B - Bb major

Chord Study 1C - Bb major

Chord Study 2A - Eb major

Chord Study 2B - Eb major

Chord Study 2C - Eb major

Chord Study 3A - F major

Chord Study 3B- F major

Chord Study 3C- F major

## II. CHROMATIC SCALES

Each scale should be played legato & at a comfortable tempo

### Bb Chromatic Scale

### Eb Chromatic Scale

### F Chromatic Scale

### III: CALL & RESPONSE

Saxophones, Trumpets, Trombones and Vibes: listen & play back the phrase from your director.

### IV. ARTICULATIONS EXERCISES

These are unison exercises that can be played with swing 8th notes or Even 8th notes.

Throughout these exercises, capped accents (^) should be articulated using a "daht" syllable,

tenuto marks (-) should use a "du" syllable, and accents (˘) should be played with a "dah" syllable.

#1) Daht Do Do Do Daht Dah Daht

#2) Daht Do Do Do Daht Do Do Do Daht

#3) Daht Do Do Daht Dah Daht

#4) Daht Do Do Daht Do Do Do Daht

#5) Daht Do Do Daht Do Dah — Do Do Daht

#6) Do Do Do Do Do Daht Dah Daht

#7) Do Do Daht Daht Do Do Do Daht

#8) Do Do Daht Daht Do Do Do Do Daht

#9) Do Do Daht Daht Dah — Do Do Daht

#10) Do Daht Do Do Daht Do Do Do Daht

#11) Daht Daht Do Do Do Daht Daht Do Daht

#12) Daht Daht Daht Dah — Do Do Daht

#13) Do Do Do Do Daht Daht Daht Do Daht

#14) Do Do Do Do Daht Dah — Do Daht

#15) Do Do Daht Daht Do Daht

#16) Do Do Daht Daht Do Dah — Do Daht

#17) Daht Do Do Do Daht Daht Do Daht

#18) Do Do Daht Do Dah — Daht Daht

#19) Do Do Do Do Daht Do Dah — Daht Daht

#20) Do Do Do Daht Daht Dah — Do Daht

# EFFECTIVE WARM UPS FOR DEVELOPING JAZZ ENSEMBLES

By Mike Kamuf

## I. CHORD STUDIES

Each should be played slow & legato at ♩ = 80-92

Chord Study 1A - Bb major

Chord Study 1B - Bb major

Chord Study 1C - Bb major

Chord Study 2A - Eb major

Chord Study 2B - Eb major

Chord Study 2C - Eb major

Chord Study 3A - F major

Chord Study 3B- F major

Chord Study 3C- F major

## II. CHROMATIC SCALES

Each scale should be played legato & at a comfortable tempo

Bb Chromatic Scale

Eb Chromatic Scale

F Chromatic Scale

### III: CALL & RESPONSE

Saxophones, Trumpets, Trombones and Vibes: listen & play back the phrase from your director.

### IV. ARTICULATIONS EXERCISES

These are unison exercises that can be played with swing 8th notes or Even 8th notes.

Throughout these exercises, capped accents (^) should be articulated using a "daht" syllable,

tenuto marks (-) should use a "du" syllable, and accents (˘) should be played with a "dah" syllable.

#1) Daht Do Do Do Daht Dah Daht

#2) Daht Do Do Do Daht Do Do Do Daht

#3) Daht Do Do Daht Dah Daht

#4) Daht Do Do Daht Do Do Do Daht

#5) Daht Do Do Daht Do Dah Do Do Daht

#6) Do Do Do Do Do Daht Dah Daht

#7) Do Do Daht Daht Do Do Do Daht

#8) Do Do Daht Daht Do Do Do Do Daht

#9) Do Do Daht Daht Dah Do Do Daht

#10) Do Daht Do Do Daht Do Do Do Daht

#11) Daht Daht Do Do Do Daht Daht Do Daht

#12) Daht Daht Daht Dah Do Do Daht

#13) Do Do Do Do Daht Daht Daht Do Daht

#14) Do Do Do Do Daht Dah Do Daht

#15) Do Do Daht Daht Do Daht

#16) Do Do Daht Daht Do Dah Do Daht

#17) Daht Do Do Do Daht Daht Do Daht

#18) Do Do Daht Do Dah Daht Daht

#19) Do Do Do Do Daht Do Dah Daht Daht

#20) Do Do Do Daht Daht Dah Do Daht

1st Trumpet

# EFFECTIVE WARM UPS FOR DEVELOPING JAZZ ENSEMBLES

By Mike Kamuf

## I. CHORD STUDIES

Each should be played slow & legato at ♩ = 80-92

Chord Study 1A - Bb major

Chord Study 1B - Bb major

Chord Study 1C - Bb major

Chord Study 2A - Eb major

Chord Study 2B - Eb major

Chord Study 2C - Eb major

Chord Study 3A - F major

### Chord Study 3B- F major

### Chord Study 3C- F major

## II. CHROMATIC SCALES

Each scale should be played legato & at a comfortable tempo

### Bb Chromatic Scale

### Eb Chromatic Scale

### F Chromatic Scale

### III: CALL & RESPONSE

Saxophones, Trumpets, Trombones and Vibes: listen & play back the phrase from your director.

### IV. ARTICULATIONS EXERCISES

These are unison exercises that can be played with swing 8th notes or Even 8th notes.

Throughout these exercises, capped accents (^) should be articulated using a "daht" syllable,

tenuto marks (-) should use a "du" syllable, and accents (˘) should be played with a "dah" syllable.

- #1) 4/4 time. Notes: G4 (capped), A4 (capped), B4 (capped), C5 (capped), B4 (capped), A4 (capped), G4 (capped). Syllables: Daht, Do, Do, Do, Daht, Dah, Daht.
- #2) 4/4 time. Notes: G4 (capped), A4 (capped), B4 (capped), C5 (capped), B4 (capped), A4 (capped), G4 (capped). Syllables: Daht, Do, Do, Do, Daht, Do, Do, Do, Daht.
- #3) 4/4 time. Notes: G4 (capped), A4 (capped), B4 (capped), C5 (capped), B4 (capped), A4 (capped), G4 (capped). Syllables: Daht, Do, Do, Daht, Dah, Daht.
- #4) 4/4 time. Notes: G4 (capped), A4 (capped), B4 (capped), C5 (capped), B4 (capped), A4 (capped), G4 (capped). Syllables: Daht, Do, Do, Daht, Do, Do, Do, Daht.
- #5) 4/4 time. Notes: G4 (capped), A4 (capped), B4 (capped), C5 (capped), B4 (capped), A4 (capped), G4 (capped). Syllables: Daht, Do, Do, Daht, Do, Dah, Do, Do, Daht.
- #6) 4/4 time. Notes: G4 (capped), A4 (capped), B4 (capped), C5 (capped), B4 (capped), A4 (capped), G4 (capped). Syllables: Do, Do, Do, Do, Do, Daht, Dah, Daht.
- #7) 4/4 time. Notes: G4 (capped), A4 (capped), B4 (capped), C5 (capped), B4 (capped), A4 (capped), G4 (capped). Syllables: Do, Do, Daht, Daht, Do, Do, Do, Daht.
- #8) 4/4 time. Notes: G4 (capped), A4 (capped), B4 (capped), C5 (capped), B4 (capped), A4 (capped), G4 (capped). Syllables: Do, Do, Daht, Daht, Do, Do, Do, Do, Daht.
- #9) 4/4 time. Notes: G4 (capped), A4 (capped), B4 (capped), C5 (capped), B4 (capped), A4 (capped), G4 (capped). Syllables: Do, Do, Daht, Daht, Dah, Do, Do, Daht.
- #10) 4/4 time. Notes: G4 (capped), A4 (capped), B4 (capped), C5 (capped), B4 (capped), A4 (capped), G4 (capped). Syllables: Do, Daht, Do, Do, Daht, Do, Do, Do, Daht.
- #11) 4/4 time. Notes: G4 (capped), A4 (capped), B4 (capped), C5 (capped), B4 (capped), A4 (capped), G4 (capped). Syllables: Daht, Daht, Do, Do, Do, Daht, Daht, Do, Daht.
- #12) 4/4 time. Notes: G4 (capped), A4 (capped), B4 (capped), C5 (capped), B4 (capped), A4 (capped), G4 (capped). Syllables: Daht, Daht, Daht, Dah, Do, Do, Daht.
- #13) 4/4 time. Notes: G4 (capped), A4 (capped), B4 (capped), C5 (capped), B4 (capped), A4 (capped), G4 (capped). Syllables: Do, Do, Do, Do, Daht, Daht, Daht, Do, Daht.
- #14) 4/4 time. Notes: G4 (capped), A4 (capped), B4 (capped), C5 (capped), B4 (capped), A4 (capped), G4 (capped). Syllables: Do, Do, Do, Do, Daht, Dah, Do, Daht.
- #15) 4/4 time. Notes: G4 (capped), A4 (capped), B4 (capped), C5 (capped), B4 (capped), A4 (capped), G4 (capped). Syllables: Do, Do, Daht, Daht, Do, Daht.
- #16) 4/4 time. Notes: G4 (capped), A4 (capped), B4 (capped), C5 (capped), B4 (capped), A4 (capped), G4 (capped). Syllables: Do, Do, Daht, Daht, Do, Dah, Do, Daht.
- #17) 4/4 time. Notes: G4 (capped), A4 (capped), B4 (capped), C5 (capped), B4 (capped), A4 (capped), G4 (capped). Syllables: Daht, Do, Do, Do, Daht, Daht, Do, Daht.
- #18) 4/4 time. Notes: G4 (capped), A4 (capped), B4 (capped), C5 (capped), B4 (capped), A4 (capped), G4 (capped). Syllables: Do, Do, Daht, Do, Dah, Daht, Daht.
- #19) 4/4 time. Notes: G4 (capped), A4 (capped), B4 (capped), C5 (capped), B4 (capped), A4 (capped), G4 (capped). Syllables: Do, Do, Do, Do, Daht, Do, Dah, Daht, Daht.
- #20) 4/4 time. Notes: G4 (capped), A4 (capped), B4 (capped), C5 (capped), B4 (capped), A4 (capped), G4 (capped). Syllables: Do, Do, Do, Daht, Daht, Dah, Do, Daht.

# 2nd Trumpet

# EFFECTIVE WARM UPS FOR DEVELOPING JAZZ ENSEMBLES

## I. CHORD STUDIES

By Mike Kamuf

Each should be played slow & legato at ♩ = 80-92

Chord Study 1A - Bb major

mf

Chord Study 1B - Bb major

mf

Chord Study 1C - Bb major

mf

Chord Study 2A - Eb major

mf

Chord Study 2B - Eb major

mf

Chord Study 2C - Eb major

mf

Chord Study 3A - F major

mf

Chord Study 3B- F major

Chord Study 3C- F major

## II. CHROMATIC SCALES

Each scale should be played legato & at a comfortable tempo

### Bb Chromatic Scale

### Eb Chromatic Scale

### F Chromatic Scale

### III: CALL & RESPONSE

Saxophones, Trumpets, Trombones and Vibes: listen & play back the phrase from your director.

### IV. ARTICULATIONS EXERCISES

These are unison exercises that can be played with swing 8th notes or Even 8th notes.

Throughout these exercises, capped accents (^) should be articulated using a "daht" syllable,

tenuto marks (-) should use a "du" syllable, and accents (˘) should be played with a "dah" syllable.

- #1) Daht Do Do Do Daht Dah Daht
- #2) Daht Do Do Do Daht Do Do Do Daht
- #3) Daht Do Do Daht Dah Daht
- #4) Daht Do Do Daht Do Do Do Daht
- #5) Daht Do Do Daht Do Dah Do Do Daht
- #6) Do Do Do Do Do Daht Dah Daht
- #7) Do Do Daht Daht Do Do Do Daht
- #8) Do Do Daht Daht Do Do Do Daht
- #9) Do Do Daht Daht Dah Do Do Daht
- #10) Do Daht Do Do Daht Do Do Do Daht
- #11) Daht Daht Do Do Do Daht Daht Do Daht
- #12) Daht Daht Daht Dah Do Do Daht
- #13) Do Do Do Do Daht Daht Daht Do Daht
- #14) Do Do Do Do Daht Dah Do Daht
- #15) Do Do Daht Daht Do Daht
- #16) Do Do Daht Daht Do Dah Do Daht
- #17) Daht Do Do Do Daht Daht Do Daht
- #18) Do Do Daht Do Dah Daht Daht
- #19) Do Do Do Do Daht Do Dah Daht Daht
- #20) Do Do Do Daht Daht Dah Do Daht

3rd Trumpet

# EFFECTIVE WARM UPS FOR DEVELOPING JAZZ ENSEMBLES

## I. CHORD STUDIES

By Mike Kamuf

Each should be played slow & legato at ♩ = 80-92

Chord Study 1A - Bb major

Chord Study 1B - Bb major

Chord Study 1C - Bb major

Chord Study 2A - Eb major

Chord Study 2B - Eb major

Chord Study 2C - Eb major

Chord Study 3A - F major

Chord Study 3B- F major

Chord Study 3C- F major

## II. CHROMATIC SCALES

Each scale should be played legato & at a comfortable tempo

### Bb Chromatic Scale

### Eb Chromatic Scale

### F Chromatic Scale

### III: CALL & RESPONSE

Saxophones, Trumpets, Trombones and Vibes: listen & play back the phrase from your director.

### IV. ARTICULATIONS EXERCISES

These are unison exercises that can be played with swing 8th notes or Even 8th notes.

Throughout these exercises, capped accents (^) should be articulated using a "daht" syllable,

tenuto marks (-) should use a "du" syllable, and accents (˘) should be played with a "dah" syllable.

#1) Daht Do Do Do Daht Dah Daht

#2) Daht Do Do Do Daht Do Do Do Daht

#3) Daht Do Do Daht Dah Daht

#4) Daht Do Do Daht Do Do Do Daht

#5) Daht Do Do Daht Do Dah — Do Do Daht

#6) Do Do Do Do Do Daht Dah Daht

#7) Do Do Daht Daht Do Do Do Daht

#8) Do Do Daht Daht Do Do Do Do Daht

#9) Do Do Daht Daht Dah — Do Do Daht

#10) Do Daht Do Do Daht Do Do Do Daht

#11) Daht Daht Do Do Do Daht Daht Do Daht

#12) Daht Daht Daht Dah — Do Do Daht

#13) Do Do Do Do Daht Daht Daht Do Daht

#14) Do Do Do Do Daht Dah — Do Daht

#15) Do Do Daht Daht Do Daht

#16) Do Do Daht Daht Do Dah — Do Daht

#17) Daht Do Do Do Daht Daht Do Daht

#18) Do Do Daht Do Dah — Daht Daht

#19) Do Do Do Do Daht Do Dah — Daht Daht

#20) Do Do Do Daht Daht Dah — Do Daht

# EFFECTIVE WARM UPS FOR DEVELOPING JAZZ ENSEMBLES

## I. CHORD STUDIES

By Mike Kamuf

Each should be played slow & legato at ♩ = 80-92

Chord Study 1A - Bb major

Chord Study 1B - Bb major

Chord Study 1C - Bb major

Chord Study 2A - Eb major

Chord Study 2B - Eb major

Chord Study 2C - Eb major

Chord Study 3A - F major

Chord Study 3B- F major

Chord Study 3C- F major

## II. CHROMATIC SCALES

Each scale should be played legato & at a comfortable tempo

### Bb Chromatic Scale

### Eb Chromatic Scale

### F Chromatic Scale

### III: CALL & RESPONSE

Saxophones, Trumpets, Trombones and Vibes: listen & play back the phrase from your director.

### IV. ARTICULATIONS EXERCISES

These are unison exercises that can be played with swing 8th notes or Even 8th notes.

Throughout these exercises, capped accents (^) should be articulated using a "daht" syllable,

tenuto marks (-) should use a "du" syllable, and accents (˘) should be played with a "dah" syllable.

- #1) Daht Do Do Do Daht Dah Daht
- #2) Daht Do Do Do Daht Do Do Do Daht
- #3) Daht Do Do Daht Dah Daht
- #4) Daht Do Do Daht Do Do Do Daht
- #5) Daht Do Do Daht Do Dah Do Do Daht
- #6) Do Do Do Do Do Daht Dah Daht
- #7) Do Do Daht Daht Do Do Do Daht
- #8) Do Do Daht Daht Do Do Do Do Daht
- #9) Do Do Daht Daht Dah Do Do Daht
- #10) Do Daht Do Do Daht Do Do Do Daht
- #11) Daht Daht Do Do Do Daht Daht Do Daht
- #12) Daht Daht Daht Dah Do Do Daht
- #13) Do Do Do Do Daht Daht Daht Do Daht
- #14) Do Do Do Do Daht Dah Do Daht
- #15) Do Do Daht Daht Do Daht
- #16) Do Do Daht Daht Do Dah Do Daht
- #17) Daht Do Do Do Daht Daht Do Daht
- #18) Do Do Daht Do Dah Daht Daht
- #19) Do Do Do Do Daht Do Dah Daht Daht
- #20) Do Do Do Daht Daht Dah Do Daht

# 2nd Trombone EFFECTIVE WARM UPS FOR DEVELOPING JAZZ ENSEMBLES

## I. CHORD STUDIES

By Mike Kamuf

Each should be played slow & legato at ♩ = 80-92

Chord Study 1A - Bb major

Chord Study 1B - Bb major

Chord Study 1C - Bb major

Chord Study 2A - Eb major

Chord Study 2B - Eb major

Chord Study 2C - Eb major

Chord Study 3A - F major

Chord Study 3B- F major

Chord Study 3C- F major

## II. CHROMATIC SCALES

Each scale should be played legato & at a comfortable tempo

### Bb Chromatic Scale

### Eb Chromatic Scale

### F Chromatic Scale

# III: CALL & RESPONSE

Saxophones, Trumpets, Trombones and Vibes: listen & play back the phrase from your director.

## IV. ARTICULATIONS EXERCISES

These are unison exercises that can be played with swing 8th notes or Even 8th notes.

Throughout these exercises, capped accents (^) should be articulated using a "daht" syllable,

tenuto marks (-) should use a "du" syllable, and accents (˘) should be played with a "dah" syllable.

- #1) Daht Do Do Do Daht Dah Daht
- #2) Daht Do Do Do Daht Do Do Do Daht
- #3) Daht Do Do Daht Dah Daht
- #4) Daht Do Do Daht Do Do Do Daht
- #5) Daht Do Do Daht Do Dah Do Do Daht
- #6) Do Do Do Do Do Daht Dah Daht
- #7) Do Do Daht Daht Do Do Do Daht
- #8) Do Do Daht Daht Do Do Do Do Daht
- #9) Do Do Daht Daht Dah Do Do Daht
- #10) Do Daht Do Do Daht Do Do Do Daht
- #11) Daht Daht Do Do Do Daht Daht Do Daht
- #12) Daht Daht Daht Dah Do Do Daht
- #13) Do Do Do Do Daht Daht Daht Do Daht
- #14) Do Do Do Do Daht Dah Do Daht
- #15) Do Do Daht Daht Do Daht
- #16) Do Do Daht Daht Do Dah Do Daht
- #17) Daht Do Do Do Daht Daht Do Daht
- #18) Do Do Daht Do Dah Daht Daht
- #19) Do Do Do Do Daht Do Dah Daht Daht
- #20) Do Do Do Daht Daht Dah Do Daht

# 3rd Trombone EFFECTIVE WARM UPS FOR DEVELOPING JAZZ ENSEMBLES

## I. CHORD STUDIES

By Mike Kamuf

Each should be played slow & legato at ♩ = 80-92

Chord Study 1A - Bb major

Chord Study 1B - Bb major

Chord Study 1C - Bb major

Chord Study 2A - Eb major

Chord Study 2B - Eb major

Chord Study 2C - Eb major

Chord Study 3A - F major

Chord Study 3B- F major

Chord Study 3C- F major

## II. CHROMATIC SCALES

Each scale should be played legato & at a comfortable tempo

### Bb Chromatic Scale

### Eb Chromatic Scale

### F Chromatic Scale

### III: CALL & RESPONSE

Saxophones, Trumpets, Trombones and Vibes: listen & play back the phrase from your director.

### IV. ARTICULATIONS EXERCISES

These are unison exercises that can be played with swing 8th notes or Even 8th notes.

Throughout these exercises, capped accents (^) should be articulated using a "daht" syllable,

tenuto marks (-) should use a "du" syllable, and accents (˘) should be played with a "dah" syllable.

- #1) Daht Do Do Do Daht Dah Daht
- #2) Daht Do Do Do Daht Do Do Do Daht
- #3) Daht Do Do Daht Dah Daht
- #4) Daht Do Do Daht Do Do Do Daht
- #5) Daht Do Do Daht Do Dah Do Do Daht
- #6) Do Do Do Do Do Daht Dah Daht
- #7) Do Do Daht Daht Do Do Do Daht
- #8) Do Do Daht Daht Do Do Do Do Daht
- #9) Do Do Daht Daht Dah Do Do Daht
- #10) Do Daht Do Do Daht Do Do Do Daht
- #11) Daht Daht Do Do Do Daht Daht Do Daht
- #12) Daht Daht Daht Dah Do Do Daht
- #13) Do Do Do Do Daht Daht Daht Do Daht
- #14) Do Do Do Do Daht Dah Do Daht
- #15) Do Do Daht Daht Do Daht
- #16) Do Do Daht Daht Do Dah Do Daht
- #17) Daht Do Do Do Daht Daht Do Daht
- #18) Do Do Daht Do Dah Daht Daht
- #19) Do Do Do Do Daht Do Dah Daht Daht
- #20) Do Do Do Daht Daht Dah Do Daht

Tuba

# EFFECTIVE WARM UPS FOR DEVELOPING JAZZ ENSEMBLES

## I. CHORD STUDIES

By Mike Kamuf

Each should be played slow & legato at ♩ = 80-92

Chord Study 1A - Bb major

Chord Study 1B - Bb major

Chord Study 1C - Bb major

Chord Study 2A - Eb major

Chord Study 2B - Eb major

Chord Study 2C - Eb major

Chord Study 3A - F major

Chord Study 3B- F major

Chord Study 3C- F major

Bb Chromatic Scale

Eb Chromatic Scale

F Chromatic Scale

### III: CALL & RESPONSE

Saxophones, Trumpets, Trombones and Vibes: listen & play back the phrase from your director.

### IV. ARTICULATIONS EXERCISES

These are unison exercises that can be played with swing 8th notes or Even 8th notes.

Throughout these exercises, capped accents (^) should be articulated using a "daht" syllable,

tenuto marks (-) should use a "du" syllable, and accents (˘) should be played with a "dah" syllable.

#1) Daht Do Do Do Daht Dah Daht

#2) Daht Do Do Do Daht Do Do Do Daht

#3) Daht Do Do Daht Dah Daht

#4) Daht Do Do Daht Do Do Do Daht

#5) Daht Do Do Daht Do Dah — Do Do Daht

#6) Do Do Do Do Do Daht Dah Daht

#7) Do Do Daht Daht Do Do Do Daht

#8) Do Do Daht Daht Do Do Do Do Daht

#9) Do Do Daht Daht Dah — Do Do Daht

#10) Do Daht Do Do Daht Do Do Do Daht

#11) Daht Daht Do Do Do Daht Daht Do Daht

#12) Daht Daht Daht Dah — Do Do Daht

#13) Do Do Do Do Daht Daht Daht Do Daht

#14) Do Do Do Do Daht Dah — Do Daht

#15) Do Do Daht Daht Do Daht

#16) Do Do Daht Daht Do Dah — Do Daht

#17) Daht Do Do Do Daht Daht Do Daht

#18) Do Do Daht Do Dah — Daht Daht

#19) Do Do Do Do Daht Do Dah — Daht Daht

#20) Do Do Do Daht Daht Dah — Do Daht

# EFFECTIVE WARM UPS FOR DEVELOPING JAZZ ENSEMBLES

By Mike Kamuf

## I. CHORD STUDIES

Each should be played slow & legato at ♩ = 80-92

Chord Study 1A - Bb major

Chord Study 1B - Bb major

Chord Study 1C - Bb major

Chord Study 2A - Eb major

Chord Study 2B - Eb major

Chord Study 2C - Eb major

Chord Study 3A - F major

Chord Study 3B- F major

Chord Study 3C- F major

Bb Chromatic Scale

Eb Chromatic Scale

F Chromatic Scale

### III: CALL & RESPONSE

Guitar, Piano, Bass & Drums: repeat until cue

Swing Vamp in Bb major  
Swing ♩ = 80 - 120

Swing Vamp in Eb major  
Swing ♩ = 80 - 120

Swing Vamp in F major  
Swing ♩ = 80 - 120

Bossa Nova Vamp in Bb major  
Bossa ♩ = 88 - 132

Bossa Nova Vamp in Eb major  
Bossa ♩ = 88 - 132

Bossa Nova Vamp in F major  
Bossa ♩ = 88 - 132

## IV. ARTICULATIONS EXERCISES

These are unison exercises that can be played with swing 8th notes or Even 8th notes.  
 Throughout these exercises, capped accents (^) should be articulated using a "daht" syllable,  
 tenuto marks (-) should use a "du" syllable, and accents (>) should be played with a "dah" syllable.

#1) Daht Do Do Do Daht Dah Daht Daht Do Do Do Daht Do Do Do Daht

#2) Daht Do Do Do Daht Do Do Do Daht

#3) Daht Do Do Daht Dah Daht Daht Do Do Daht Do Do Do Daht

#4) Daht Do Do Daht Do Do Do Daht

#5) Daht Do Do Daht Do Dah Do Do Daht Do Do Do Daht Dah Daht

#6) Do Do Do Do Do Daht Dah Daht

#7) Do Do Daht Daht Do Do Do Daht Do Do Daht Daht Do Do Do Daht

#8) Do Do Daht Daht Do Do Do Daht

#9) Do Do Daht Daht Dah Do Do Daht Do Daht Do Do Daht Do Do Do Daht

#10) Do Daht Do Do Daht Do Do Do Daht

#11) Daht Daht Do Do Do Daht Daht Do Daht Daht Daht Daht Dah Do Do Daht

#12) Daht Daht Daht Dah Do Do Daht

#13) Do Do Do Do Daht Daht Daht Do Daht Do Do Do Daht Dah Do Daht

#14) Do Do Do Do Daht Dah Do Daht

#15) Do Do Daht Daht Do Daht Do Do Daht Daht Do Dah Do Daht

#16) Do Do Daht Daht Do Dah Do Daht

#17) Daht Do Do Do Daht Daht Do Daht Do Do Daht Do Dah Daht Daht

#18) Do Do Daht Do Dah Daht Daht

#19) Do Do Do Do Daht Do Dah Daht Daht Do Do Do Daht Daht Dah Do Daht

#20) Do Do Do Daht Daht Dah Do Daht

Piano

# EFFECTIVE WARM UPS FOR BEGINNING JAZZ ENSEMBLES

By Mike Kamuf

## I. CHORD STUDIES

Each should be played slow & legato at ♩ = 80-92

Chord Study 1A - Bb major

Chord Study 1B - Bb major

Chord Study 1C - Bb major

Chord Study 2A - Eb major

Chord Study 2B - Eb major

Chord Study 2C - Eb major

Chord Study 3A - F major

Chord Study 3B- F major

Chord Study 3C- F major

## II. CHROMATIC SCALES

Each scale should be played legato & at a comfortable tempo

### Bb Chromatic Scale

### Eb Chromatic Scale

The Eb Chromatic Scale is written for piano in E-flat major. It consists of two staves (treble and bass clef) with a brace on the left. The key signature has three flats (Bb, Eb, and Ab). The scale is written in quarter notes. The first measure in the treble clef has a dynamic marking 'mf'. The scale ascends in the first two measures and descends in the next two measures, ending with a whole note chord in the final measure.

F Chromatic Scale

### III: CALL & RESPONSE

Guitar, Piano, Bass & Drums: repeat until cue

Swing Vamp in Bb major  
Swing ♩ = 80 - 120

Swing Vamp in Eb major  
Swing ♩ = 80 - 120

Swing Vamp in F major  
Swing ♩ = 80 - 120

Bossa Nova Vamp in Bb major  
Bossa ♩ = 88 - 132

Bossa Nova Vamp in Eb major  
Bossa ♩ = 88 - 132

Bossa Nova Vamp in F major  
Bossa ♩ = 88 - 132

## IV. ARTICULATIONS EXERCISES

These are unison exercises that can be played with swing 8th notes or Even 8th notes.  
 Throughout these exercises, capped accents (^) should be articulated using a "daht" syllable,  
 tenuto marks (-) should use a "du" syllable, and accents (>) should be played with a "dah" syllable.

#1) Daht Do Do Do Daht Dah Daht

#2) Daht Do Do Do Daht Do Do Do Daht

#3) Daht Do Do Daht Dah Daht

#4) Daht Do Do Daht Do Do Do Daht

#5) Daht Do Do Daht Do Dah Do Do Daht

#6) Do Do Do Do Do Daht Dah Daht

#7) Do Do Daht Daht Do Do Do Daht

#8) Do Do Daht Daht Do Do Do Daht

#9) Do Do Daht Daht Dah Do Do Daht

#10) Do Daht Do Do Daht Do Do Do Daht

#11) Daht Daht Do Do Do Daht Daht Do Daht

#12) Daht Daht Daht Dah Do Do Daht

#13) Do Do Do Do Daht Daht Daht Do Daht

#14) Do Do Do Do Daht Dah Do Daht

#15) Do Do Daht Daht Do Daht

#16) Do Do Daht Daht Do Dah Do Daht

#17) Daht Do Do Do Daht Daht Do Daht

#18) Do Do Daht Do Dah Daht Daht

#19) Do Do Do Do Daht Do Dah Daht Daht

#20) Do Do Do Daht Daht Dah Do Daht

Bass

# EFFECTIVE WARM UPS FOR DEVELOPING JAZZ ENSEMBLES

By Mike Kamuf

## I. CHORD STUDIES

Each should be played slow & legato at ♩ = 80-92

Chord Study 1A - Bb major

Chord Study 1B - Bb major

Chord Study 1C - Bb major

Chord Study 2A - Eb major

Chord Study 2B - Eb major

Chord Study 2C - Eb major

Chord Study 3A - F major

### Chord Study 3B- F major

### Chord Study 3C- F major

## II. CHROMATIC SCALES

Each scale should be played legato & at a comfortable tempo

### Bb Chromatic Scale

### Eb Chromatic Scale

### F Chromatic Scale

### III: CALL & RESPONSE

Guitar, Piano, Bass & Drums: repeat until cue

Swing Vamp in Bb major

Swing ♩ = 80 - 120

Swing Vamp in Eb major

Swing ♩ = 80 - 120

Swing Vamp in F major

Swing ♩ = 80 - 120

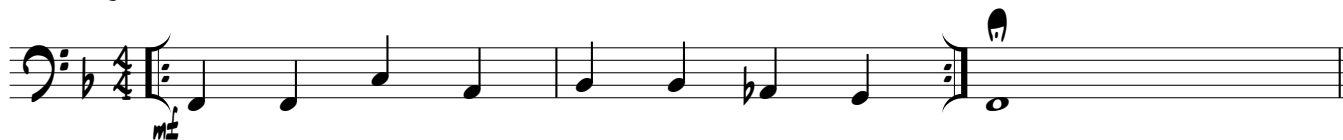

Bossa Nova Vamp in Bb major

Bossa ♩ = 88 - 132

Bossa Nova Vamp in Eb major

Bossa ♩ = 88 - 132

Bossa Nova Vamp in F major

Bossa ♩ = 88 - 132

## IV. ARTICULATIONS EXERCISES

These are unison exercises that can be played with swing 8th notes or Even 8th notes.  
 Throughout these exercises, capped accents (^) should be articulated using a "daht" syllable,  
 tenuto marks (-) should use a "du" syllable, and accents (>) should be played with a "dah" syllable.

#1) Daht Do Do Do Daht Dah Daht Daht Do Do Do Daht Do Do Do Daht

#2) Daht Do Do Do Daht Do Do Do Daht

#3) Daht Do Do Daht Dah Daht Daht Do Do Daht Do Do Do Daht

#4) Daht Do Do Daht Do Do Do Daht

#5) Daht Do Do Daht Do Dah — Do Do Daht Do Do Do Do Daht Dah Daht Daht

#6) Do Do Daht Daht Do Do Do Daht

#7) Do Do Daht Daht Do Do Do Daht Do Do Daht Daht Do Do Do Daht

#8) Do Daht Do Do Daht Do Do Do Daht

#9) Do Do Daht Daht Dah — Do Do Daht Do Daht Do Do Daht Do Do Do Daht

#10) Do Daht Do Do Daht Do Do Do Daht

#11) Daht Daht Do Do Do Daht Daht Do Daht Daht Daht Daht Dah — Do Do Daht

#12) Daht Daht Daht Dah — Do Do Daht

#13) Do Do Do Do Daht Daht Daht Do Daht Do Do Do Do Daht Dah — Do Daht

#14) Do Do Do Do Daht Dah — Do Daht

#15) Do Do Daht Daht Do Daht Do Do Daht Daht Do Dah — Do Daht

#16) Do Do Daht Daht Do Dah — Do Daht

#17) Daht Do Do Do Daht Daht Do Daht Do Do Daht Do Dah — Daht Daht

#18) Do Do Daht Do Dah — Daht Daht

#19) Do Do Do Do Daht Do Dah — Daht Daht Do Do Do Daht Daht Dah — Do Daht

#20) Do Do Do Daht Daht Dah — Do Daht

# EFFECTIVE WARM UPS FOR DEVELOPING JAZZ ENSEMBLES

Drums

## I. CHORD STUDIES

By Mike Kamuf

Each should be played slow & legato at ♩ = 80-92

### Chord Study 1A - Bb major

Closed Hi-Hat w/cross stick on snare

### Chord Study 1B - Bb major

Closed Hi-Hat w/cross stick on snare

### Chord Study 1C - Bb major

Closed Hi-Hat w/cross stick on snare

### Chord Study 2A - Eb major

Ride Cymbal w/snare

### Chord Study 2B - Eb major

Ride Cymbal w/snare

### Chord Study 2C - Eb major

Ride Cymbal w/snare

### Chord Study 3A - F major

Closed Hi-Hat w/cross stick on snare

### Chord Study 3B- F major

Closed Hi-Hat w/cross stick on snare

### Chord Study 3C- F major

Closed Hi-Hat w/cross stick on snare

### Bb Chromatic Scale

Ride Cymbal w/snare

Swing!

### Eb Chromatic Scale

Ride Cymbal w/snare

Swing!

### F Chromatic Scale

Ride Cymbal w/snare

Swing!

### III: CALL & RESPONSE

Guitar, Piano, Bass & Drums: repeat until cue

#### Swing Vamp in Bb major

Swing ♩ = 80 - 120

Ride Cymbal w/snare

#### Swing Vamp in Eb major

Swing ♩ = 80 - 120

Ride Cymbal w/snare

#### Swing Vamp in F major

Swing ♩ = 80 - 120

Ride Cymbal w/snare

#### Bossa Nova Vamp in Bb major

Bossa ♩ = 88 - 132

Ride Cymbal w/snare

#### Bossa Nova Vamp in Eb major

Bossa ♩ = 88 - 132

Closed Hi-Hat w/cross stick on snare

#### Bossa Nova Vamp in F major

Bossa ♩ = 88 - 132

Ride Cymbal w/snare

## IV. ARTICULATIONS EXERCISES

These are unison exercises that can be played with swing 8th notes or Even 8th notes.  
 Throughout these exercises, capped accents (^) should be articulated using a "daht" syllable,  
 tenuto marks (-) should use a "du" syllable, and accents (>) should be played with a "dah" syllable.

#1) Daht Do Do Do Daht Dah Daht Daht Do Do Do Daht Do Do Do Daht

#2) Daht Do Do Do Daht Do Do Do Daht

#3) Daht Do Do Daht Dah Daht Daht Do Do Daht Do Do Do Daht

#4) Daht Do Do Daht Do Do Do Daht

#5) Daht Do Do Daht Do Dah — Do Do Daht Do Do Do Daht Daht Dah Daht

#6) Do Do Do Do Do Daht Dah Daht

#7) Do Do Daht Daht Do Do Do Daht Do Do Daht Daht Do Do Do Daht

#8) Do Do Daht Daht Do Do Do Daht

#9) Do Do Daht Daht Dah — Do Do Daht Do Daht Do Do Daht Do Do Do Daht

#10) Do Daht Do Do Daht Do Do Do Daht

#11) Daht Daht Do Do Do Daht Daht Do Daht Daht Daht Daht Dah — Do Do Daht

#12) Daht Daht Daht Dah — Do Do Daht

#13) Do Do Do Do Daht Daht Daht Do Daht Do Do Do Daht Dah — Do Daht

#14) Do Do Do Do Daht Dah — Do Daht

#15) Do Do Daht Daht Do Daht Do Do Daht Daht Do Dah — Do Daht

#16) Do Do Daht Daht Do Dah — Do Daht

#17) Daht Do Do Do Daht Daht Do Daht Do Do Daht Do Dah — Daht Daht

#18) Do Do Daht Do Dah — Daht Daht

#19) Do Do Do Do Daht Do Dah — Daht Daht Do Do Do Daht Daht Dah — Do Daht

#20) Do Do Do Daht Daht Dah — Do Daht

# EFFECTIVE WARM UPS FOR DEVELOPING JAZZ ENSEMBLES

## I. CHORD STUDIES

By Mike Kamuf

Each should be played slow & legato at ♩ = 80-92

Chord Study 1A - Bb major

Chord Study 1B - Bb major

Chord Study 1C - Bb major

Chord Study 2A - Eb major

Chord Study 2B - Eb major

Chord Study 2C - Eb major

Chord Study 3A - F major

### Chord Study 3B- F major

### Chord Study 3C- F major

## II. CHROMATIC SCALES

Each scale should be played legato & at a comfortable tempo

### Bb Chromatic Scale

### Eb Chromatic Scale

### F Chromatic Scale

### III: CALL & RESPONSE

Saxophones, Trumpets, Trombones and Vibes: listen & play back the phrase from your director.

### IV. ARTICULATIONS EXERCISES

These are unison exercises that can be played with swing 8th notes or Even 8th notes.

Throughout these exercises, capped accents (^) should be articulated using a "daht" syllable,

tenuto marks (-) should use a "du" syllable, and accents (˘) should be played with a "dah" syllable.

#1) Daht Do Do Do Daht Dah Daht

#2) Daht Do Do Do Daht Do Do Do Daht

#3) Daht Do Do Daht Dah Daht

#4) Daht Do Do Daht Do Do Do Daht

#5) Daht Do Do Daht Do Dah Do Do Daht

#6) Do Do Do Do Do Daht Dah Daht

#7) Do Do Daht Daht Do Do Do Daht

#8) Do Do Daht Daht Do Do Do Do Daht

#9) Do Do Daht Daht Dah Do Do Daht

#10) Do Daht Do Do Daht Do Do Do Daht

#11) Daht Daht Do Do Do Daht Daht Do Daht

#12) Daht Daht Daht Dah Do Do Daht

#13) Do Do Do Do Daht Daht Daht Do Daht

#14) Do Do Do Do Daht Dah Do Daht

#15) Do Do Daht Daht Do Daht

#16) Do Do Daht Daht Do Dah Do Daht

#17) Daht Do Do Do Daht Daht Do Daht

#18) Do Do Daht Do Dah Daht Daht

#19) Do Do Do Do Daht Do Dah Daht Daht

#20) Do Do Do Daht Daht Dah Do Daht