Drum Line Warmups
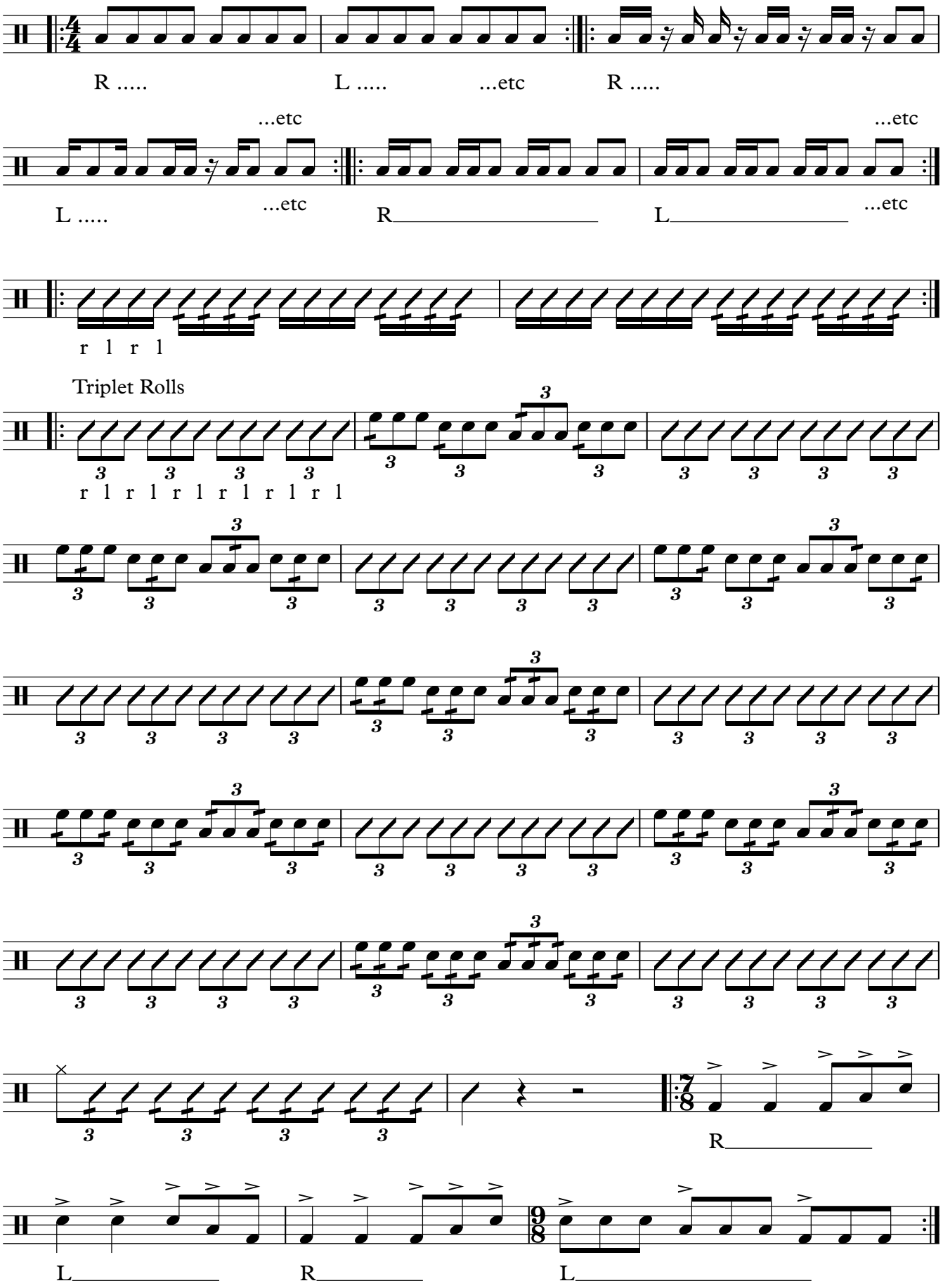
Bass