# Concerto in A Minor

Viola

1st Movement
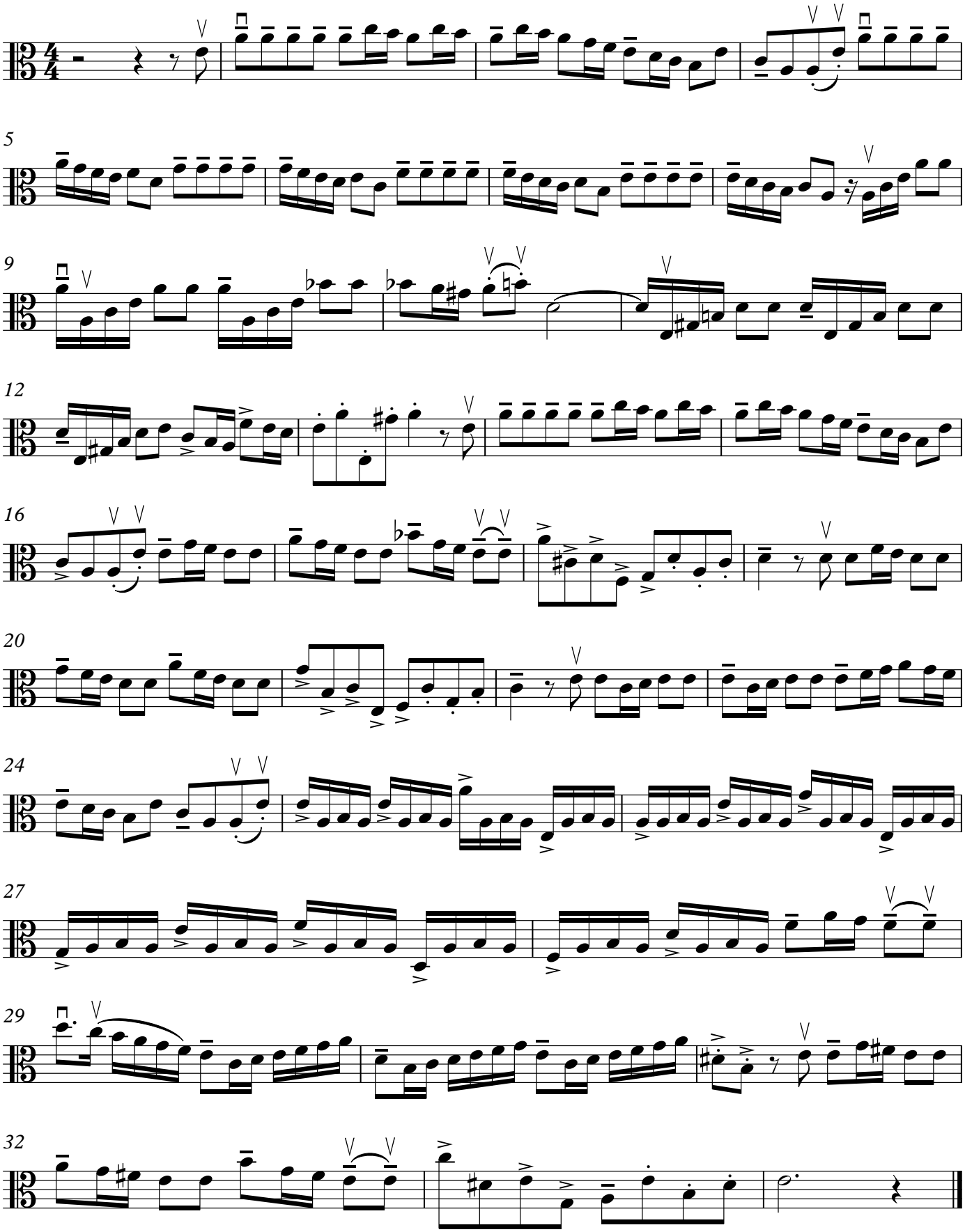
A. Vivaldi