

Christmas Songs for Band Kids

Trumpet
Clarinet

The following is a collection of traditional Christmas hymns and popular songs for band students to play for fun. The songs are in no particular order. The songs are transposed for each instrument so that you can play together with your friends. Have fun!

Jingle Bells

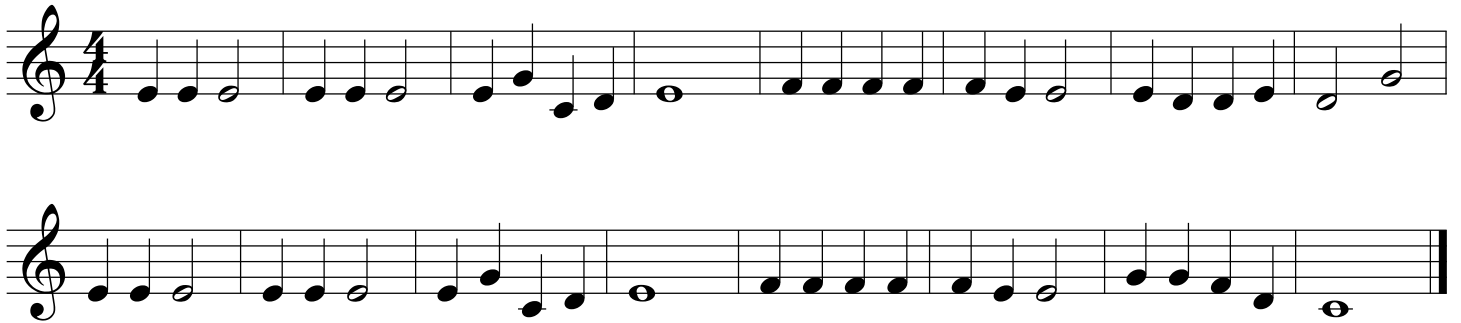

Up On The Housetop

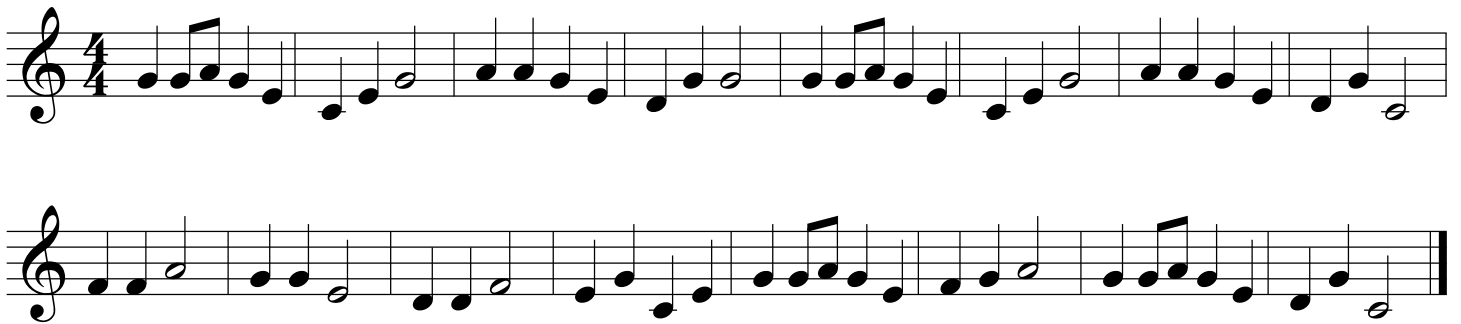

Jolly Old St. Nicholas

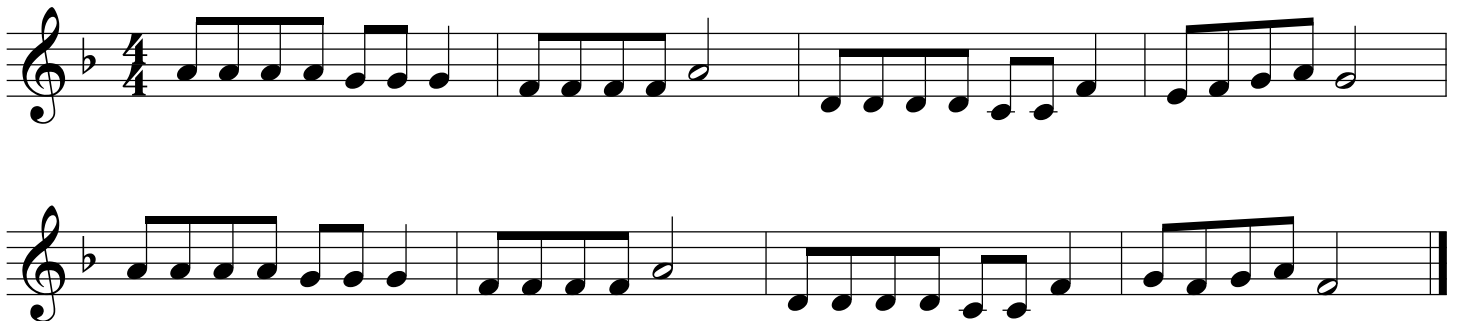

We Wish You A Merry Christmas

Deck The Halls

The First Noel

Go Tell It On The Mountain

chorus

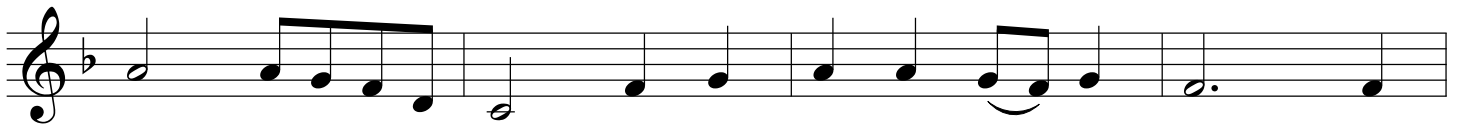

verse

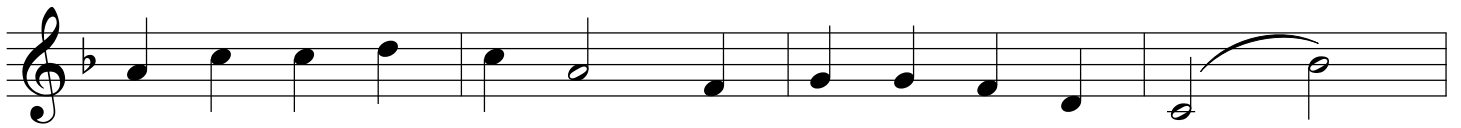

chorus

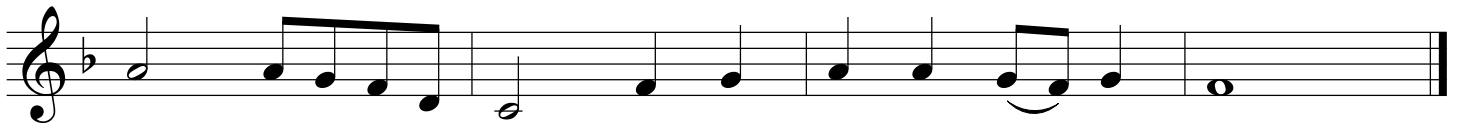

Go Tell It On The Mountain
(version for clarinets lower register)

chorus

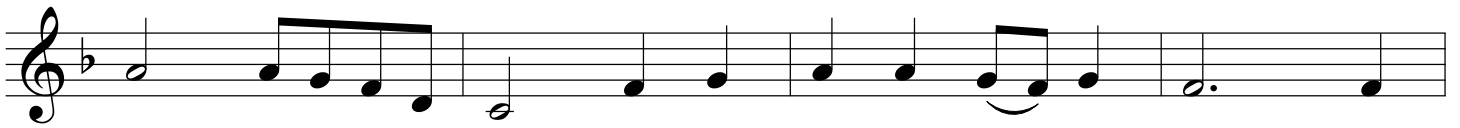

verse

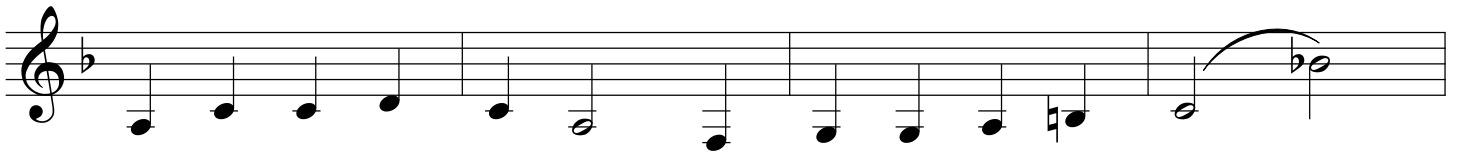
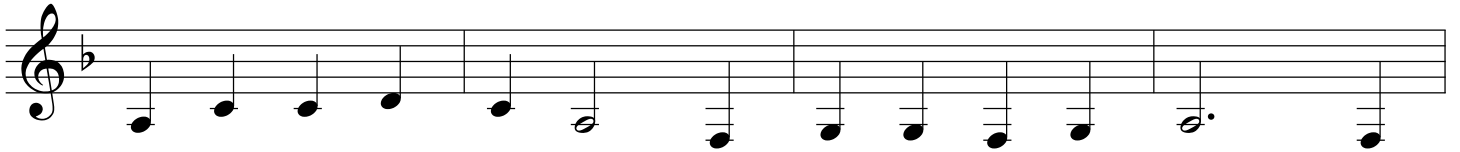

chorus

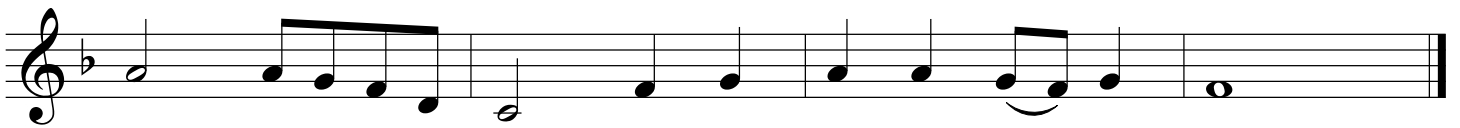

God Rest Ye Merry, Gentlemen

Away In A Manger

Hark The Herald Angels Sing

O Little Town Of Bethlehem

Joy To The World

O Come, O Come, Emmanuel

O Come All Ye Faithful

Silent Night

What Child Is This

Angels We Have Heard On High

Have Yourself A Merry Little Christmas

Rudolph The Red Nosed Reindeer

Rockin Around The Christmas Tree

White Christmas

Santa Claus Is Coming To Town

Frosty The Snowman

Let It Snow
