

# Christmas Songs for Band Kids

Mallets  
Opt. Drums

## Jingle Bells

## Up On The Housetop

## Jolly Old St. Nicholas

We Wish You A Merry Christmas

Deck The Halls

The First Noel

Go Tell It On The Mountain  
(version for clarinets lower register)

*chorus*

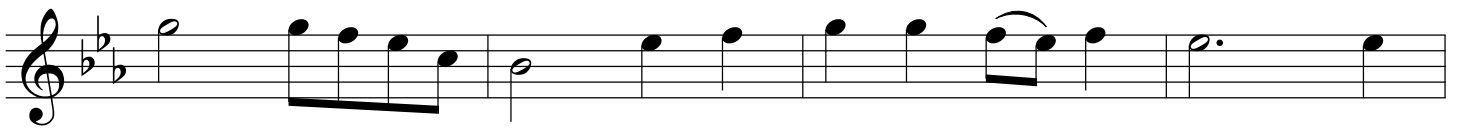

*verse*

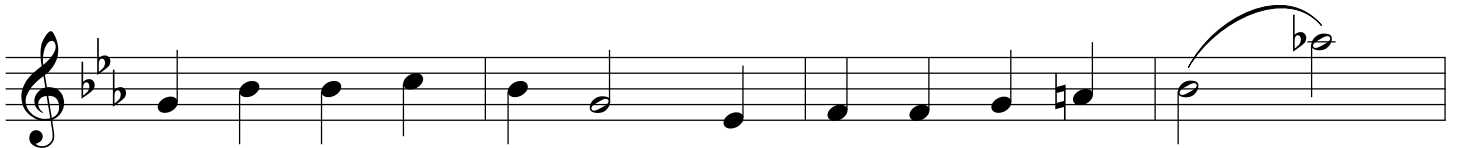

*chorus*

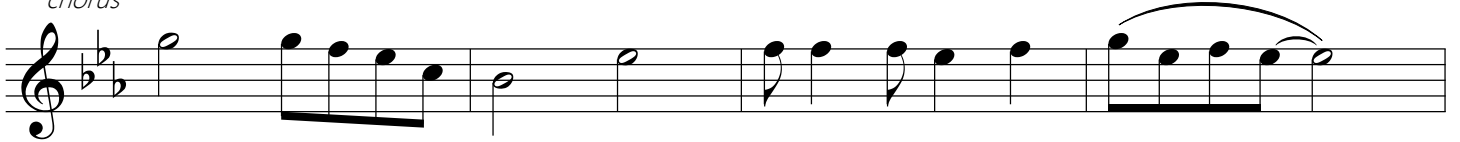

God Rest Ye Merry, Gentlemen

Away In A Manger

Hark The Herlad Angels Sing

O Little Town Of Bethlehem

Joy To The World

O Come, O Come, Emmanuel

O Come All Ye Faithful

Silent Night

What Child Is This

Angels We Have Heard On High

Have Yourself A Merry Little Christmas

Rudolph The Red Nosed Reindeer

Rockin Around The Christmas Tree

White Christmas

Frosty The Snowman

Let It Snow
