

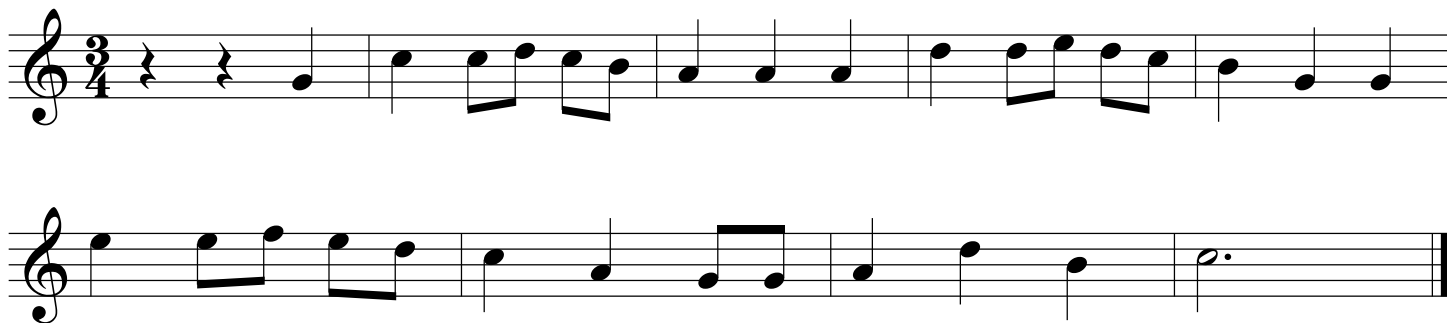

We Wish You A Merry Christmas

Deck The Halls

The First Noel

Go Tell It On The Mountain

*chorus*

*verse*

The verse section consists of two staves of music in 4/4 time. The melody is composed of quarter notes: G4, A4, B4, C5, B4, A4, G4, F4, E4, D4, C4, and B3. The piece ends with a half note G3.

*chorus*

God Rest Ye Merry, Gentlemen

Away In A Manger

Hark The Herald Angels Sing

O Little Town Of Bethlehem

Joy To The World

O Come, O Come, Emmanuel

O Come All Ye Faithful

Silent Night

What Child Is This

Angels We Have Heard On High

Have Yourself A Merry Little Christmas

Rudolph The Red Nosed Reindeer

Rockin Around The Christmas Tree

White Christmas

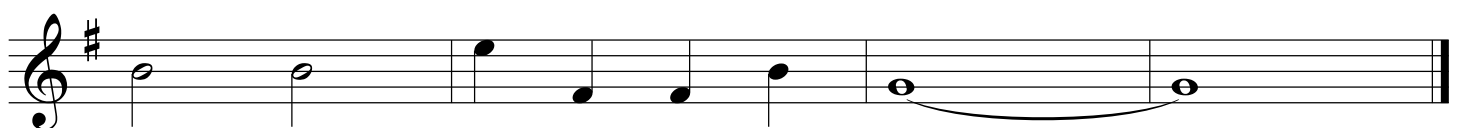
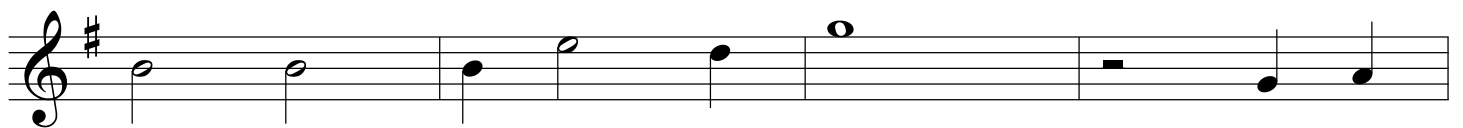
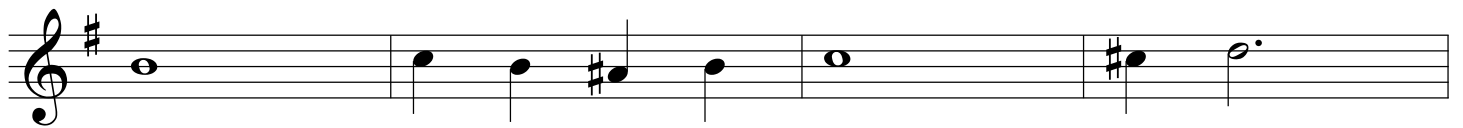
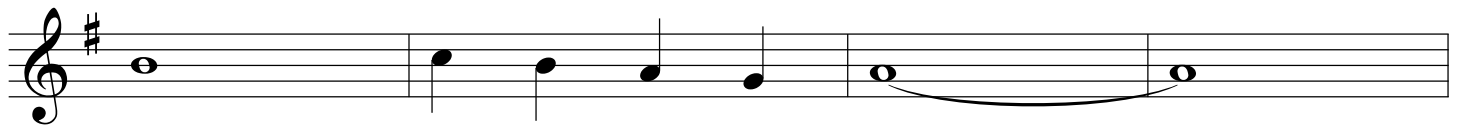
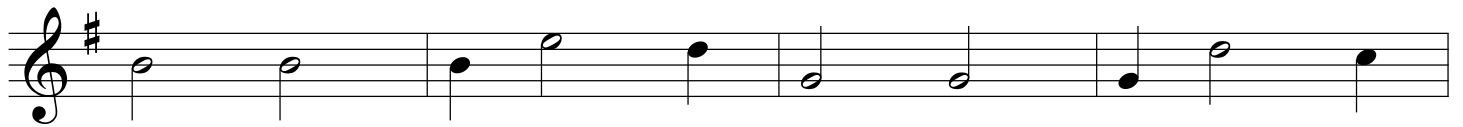
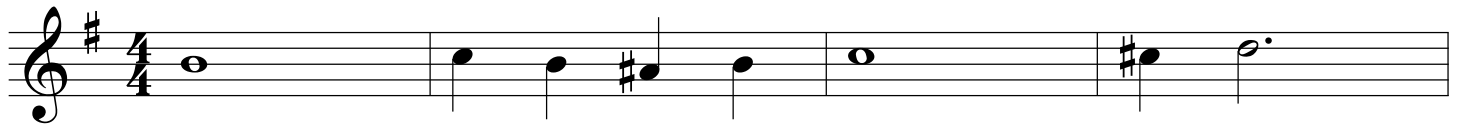

Santa Claus Is Coming To Town

Frosty The Snowman

Let It Snow
