

Technique Essentials

Alto Saxophone

① ♩ = 120 - 140

②

③

Alto Saxophone
XtremeTechnique Warm Up

Composed By: Wayne R. Downey

4

5

Alto Saxophone
XtremeTechnique Warm Up

Composed By: Wayne R. Downey

⑥

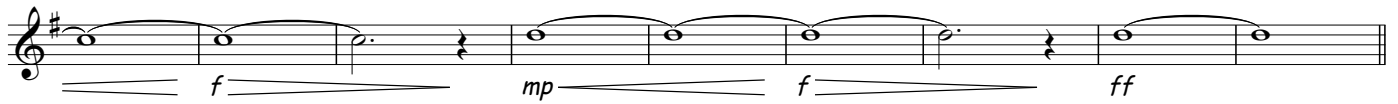
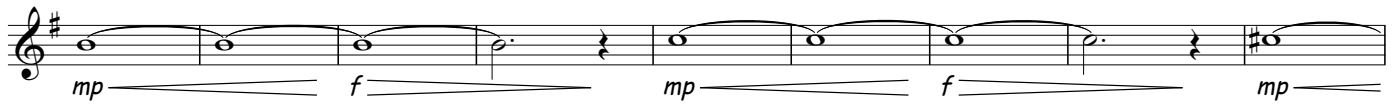

⑦

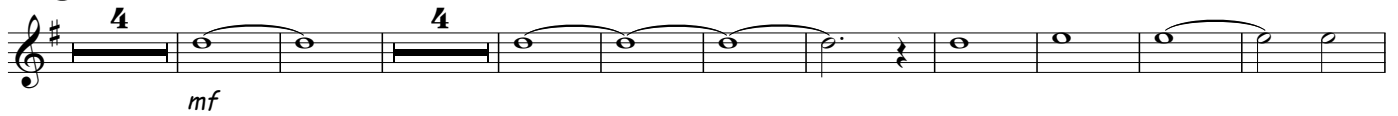

⑧ ♩ = 140 - 160

⑨

Alto Saxophone
XtremeTechnique Warm Up

Composed By: Wayne R. Downey

